

# EPIC source finding chart ACDS V10.0

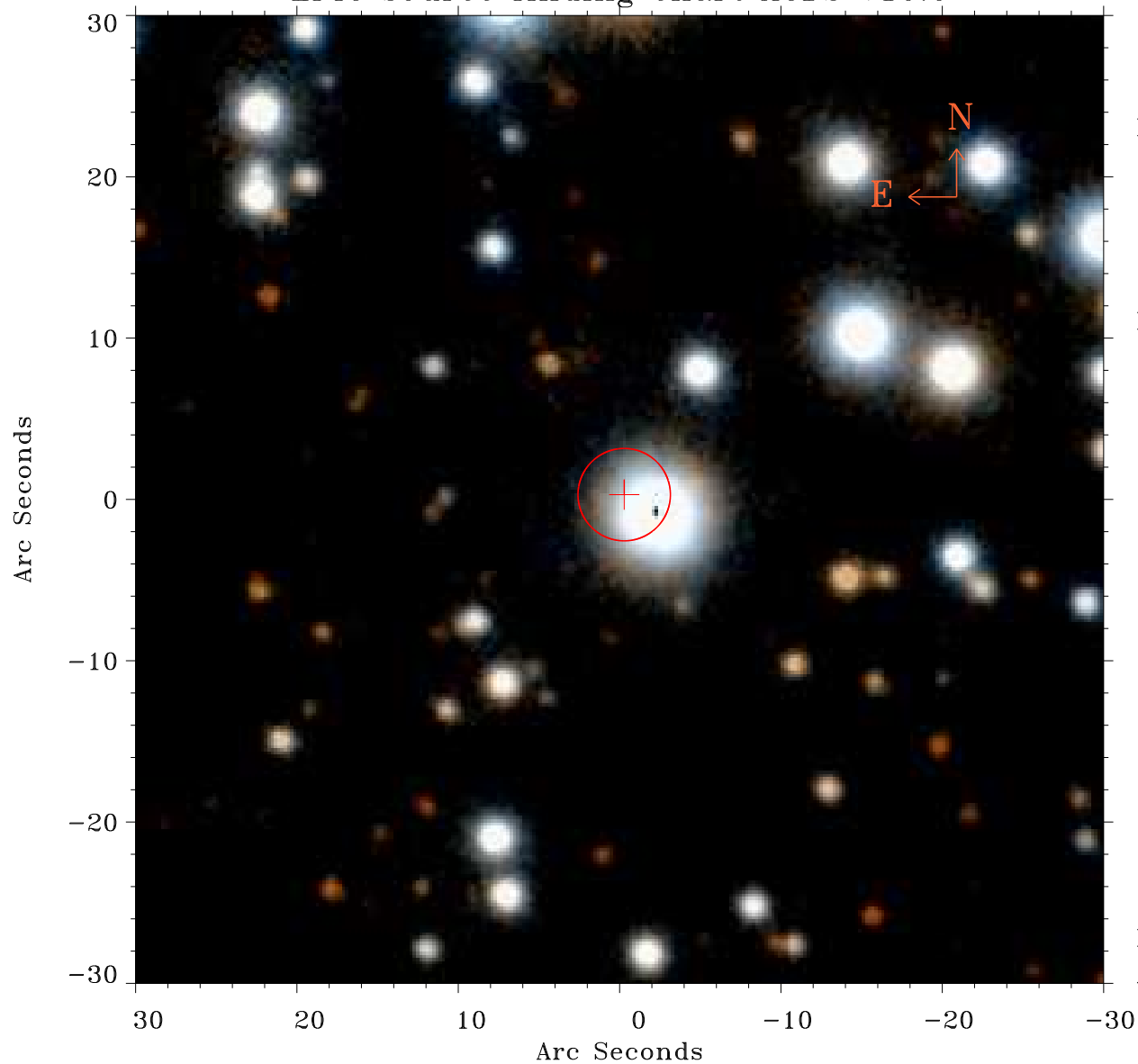

Principal Investigator :

Dr Fabio Favata

XMM target name :

61 Cyg

OBS ID : 501930701

Source number : 10

X-ray coordinates :

$\alpha$  : 21 06 41.22

$\delta$  : +38 37 56.0

Center coordinates :

$\alpha$  : 21 06 41.23

$\delta$  : +38 37 55.9

Plate reference :

Origin : PanSTARRS-DR1

Color coding :

z band ●

(z+g)/2 ●

g band ●

Error:

R90 : 2.9 arsec

XMM SSC

Apr 27 02:03:16 2019