

# EPIC source finding chart ACDS V10.0

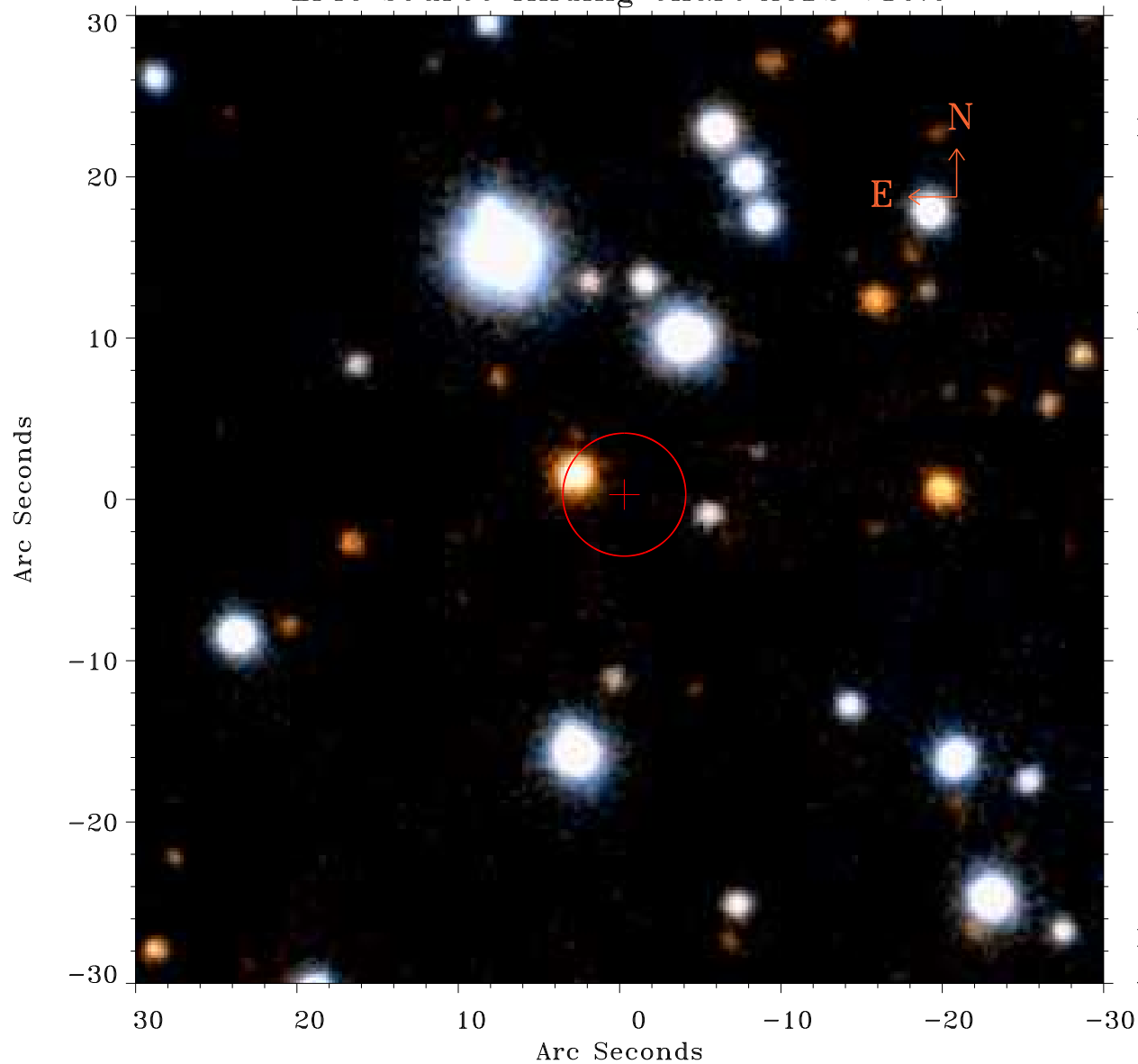

Principal Investigator :

Dr Fabio Favata

XMM target name :

61 Cyg

OBS ID : 501930701

Source number : 18

X-ray coordinates :

$\alpha$  : 21 06 29.48

$\delta$  : +38 38 49.7

Center coordinates :

$\alpha$  : 21 06 29.49

$\delta$  : +38 38 49.6

Plate reference :

Origin : PanSTARRS-DR1

Color coding :

z band ●

(z+g)/2 ●

g band ●

Error:

R90 : 3.8 arsec

XMM SSC

Apr 27 02:02:26 2019