

# PDF XMM RASS image ACDS V10.0

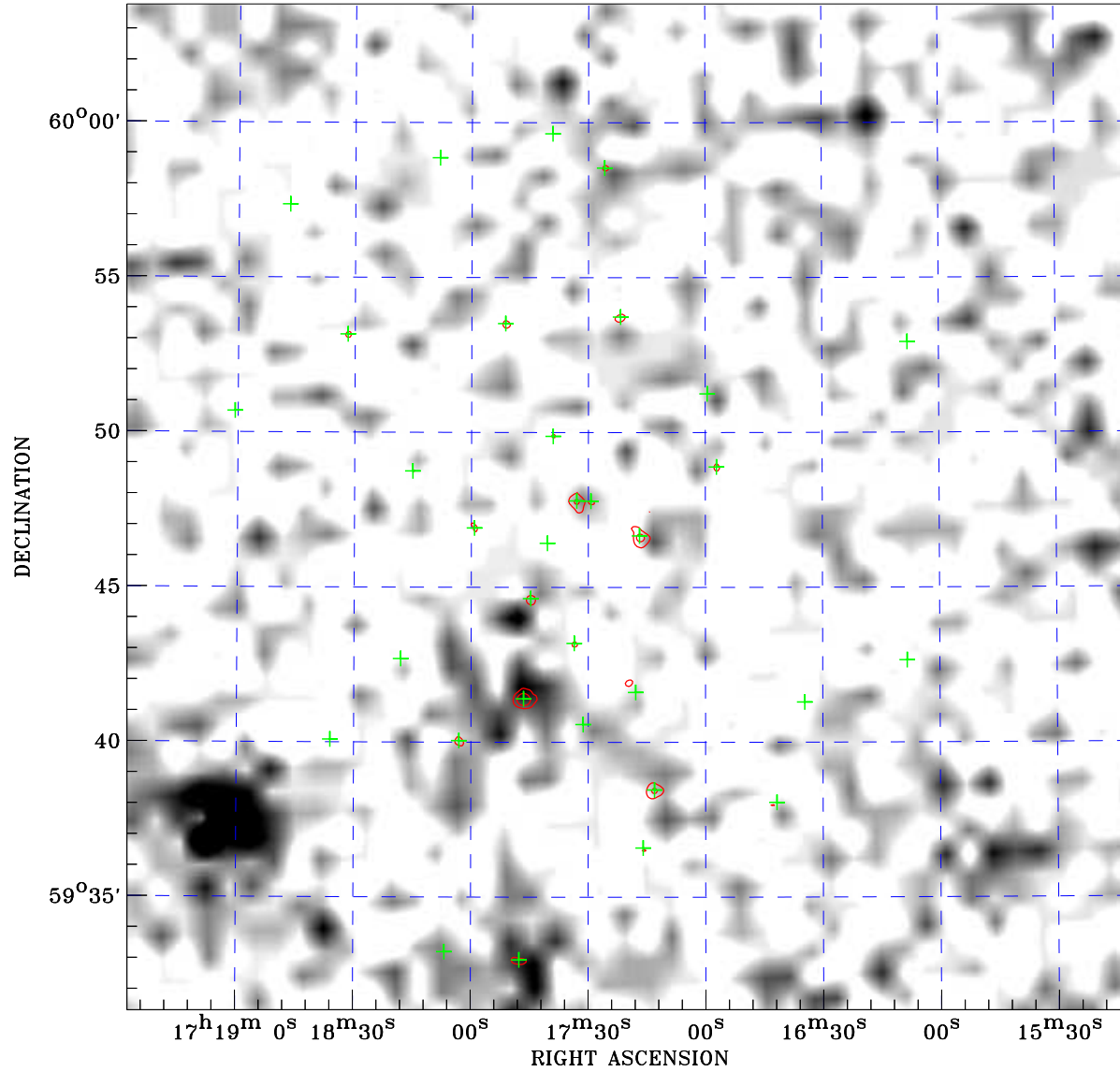

Principal Investigator :  
Dr Mathew Page

XMM target name :  
SDSS171732.94+59474

Observation ID :  
0556211801

Epic image :  
 $\alpha$  : 17 17 19.35  
 $\delta$  : +59 47 36.3  
 Energy band : 0.2–12.0 keV  
 MOS1 : 9107 s  
 MOS2 : 9141 s  
 PN : 8443 s

Contour levels (counts) :  
 2 $\sigma$  :6.658E+00 7 $\sigma$  :1.518E+01  
 30 $\sigma$  5.440E+01

RASS image :  
 Observation : 930624p  
 Instrument : PSPCC  
 $\alpha$  : 17 06 43.37  
 $\delta$  : +61 43 27.9

XMM SSC  
Apr 21 23:02:31 2019

RASS image gray scale (Log) :  
  
 < 8.930E-04 > 3.741E-03  
 (counts s<sup>-1</sup>)

⊙ Epic image contour  
levels at 2, 7 and 30 $\sigma$

+ Detected Epic sources