

# EPIC source finding chart ACDS V10.0

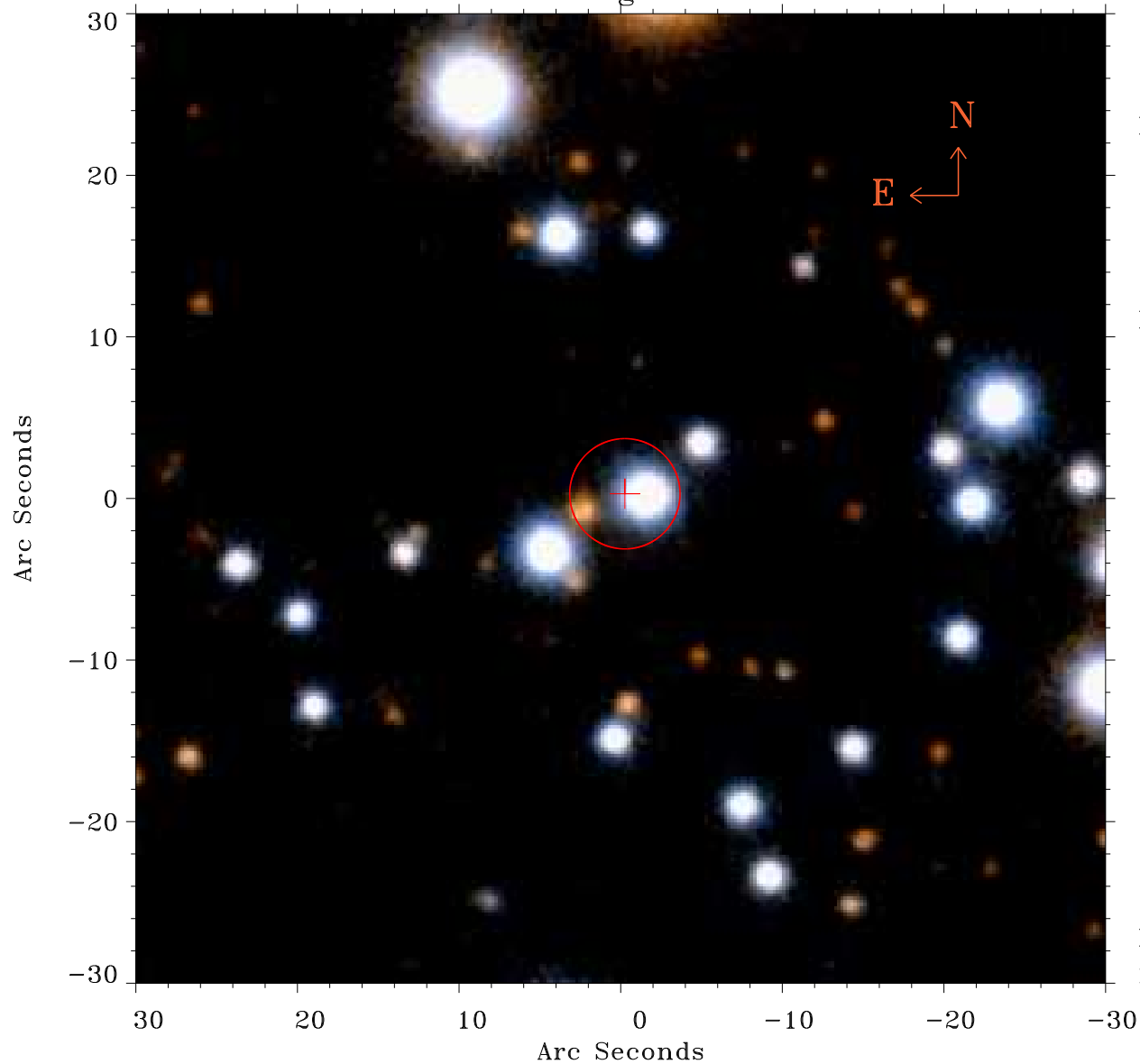

Principal Investigator :

Dr Fabio Favata

XMM target name :

61 Cyg

OBS ID : 600820901

Source number : 29

X-ray coordinates :

$\alpha$  : 21 07 47.41

$\delta$  : +38 44 35.7

Center coordinates :

$\alpha$  : 21 07 47.41

$\delta$  : +38 44 35.6

Plate reference :

Origin : PanSTARRS-DR1

Color coding :

z band ●

(z+g)/2 ●

g band ●

Error:

R90 : 3.4 arsec

XMM SSC

May 1 22:32:13 2019