

# EPIC source finding chart ACDS V10.0

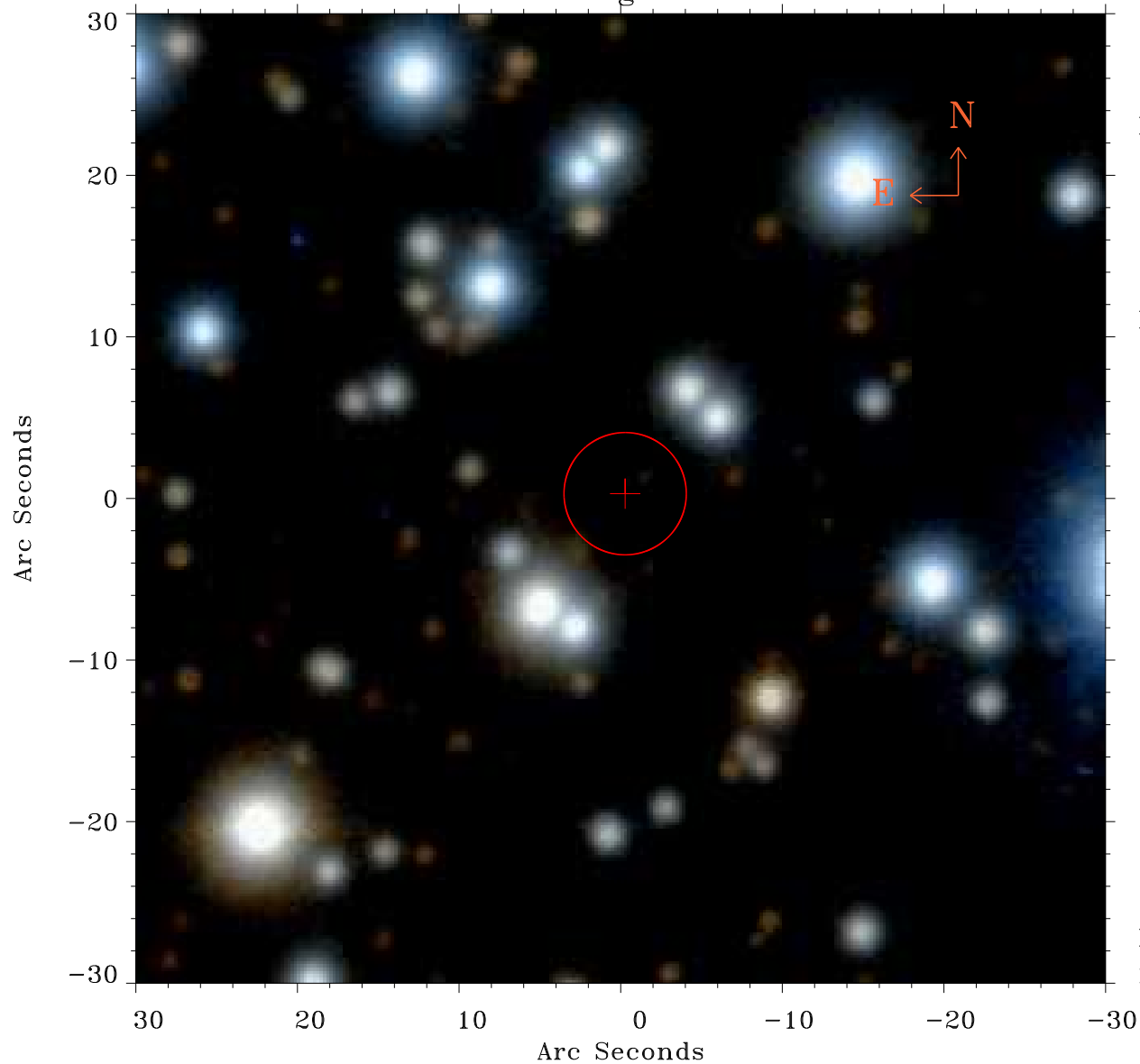

Principal Investigator :

Mr Federico Bernardini

XMM target name :

XTE J1810-197

OBS ID : 605990301

Source number : 48

X-ray coordinates :

$\alpha$  : 18 10 37.74

$\delta$  : -19 36 51.3

Center coordinates :

$\alpha$  : 18 10 37.75

$\delta$  : -19 36 51.4

Plate reference :

Origin : PanSTARRS-DR1

Color coding :

z band ●

(z+g)/2 ●

g band ●

Error:

R90 : 3.8 arcsec

XMM SSC

May 2 06:24:20 2019