

# EPIC source finding chart ACDS V10.0

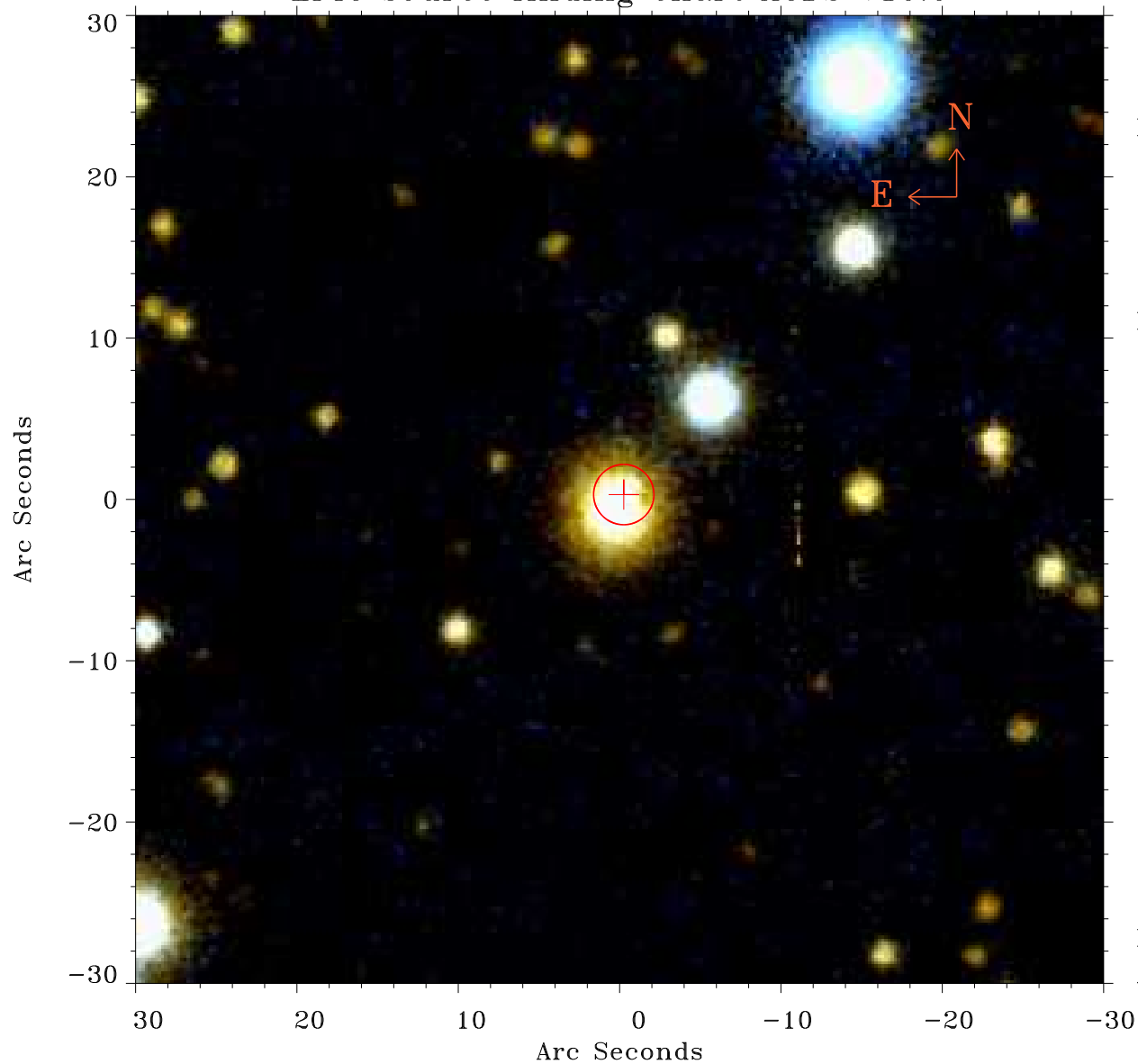

Principal Investigator :

Mr Federico Bernardini

XMM target name :

XTE J1810-197

OBS ID : 605990401

Source number : 4

X-ray coordinates :

$\alpha$  : 18 10 09.89

$\delta$  : -19 48 28.0

Center coordinates :

$\alpha$  : 18 10 09.89

$\delta$  : -19 48 28.1

Plate reference :

Origin : PanSTARRS-DR1

Color coding :

z band ●

(z+g)/2 ●

g band ●

Error:

R90 : 1.9 arsec

XMM SSC

Apr 20 10:45:32 2019