

# EPIC source finding chart ACDS V10.0

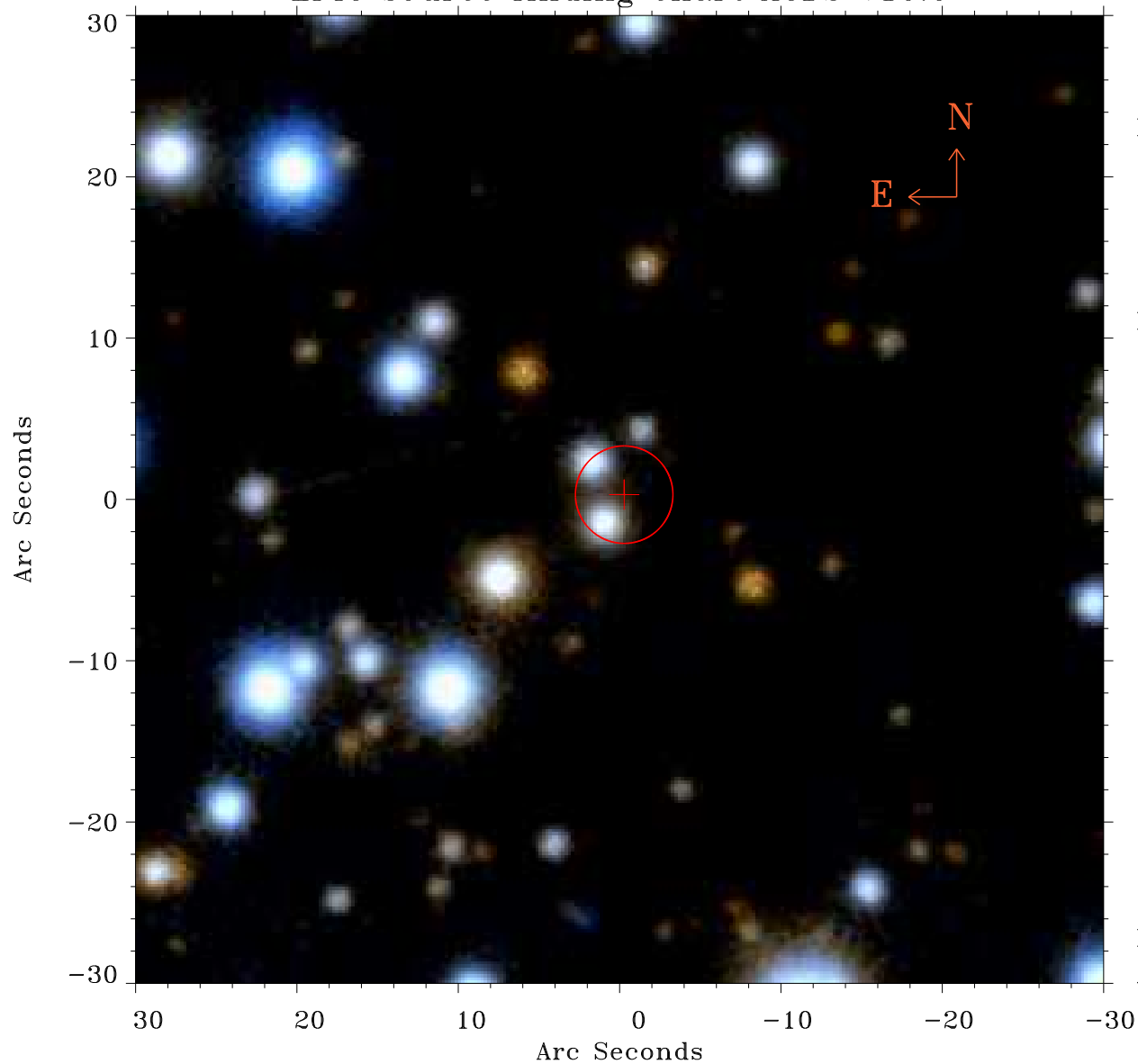

Principal Investigator :

Mr Federico Bernardini

XMM target name :

XTE J1810-197

OBS ID : 605990401

Source number : 24

X-ray coordinates :

$\alpha$  : 18 10 03.22

$\delta$  : -19 38 22.0

Center coordinates :

$\alpha$  : 18 10 03.23

$\delta$  : -19 38 22.1

Plate reference :

Origin : PanSTARRS-DR1

Color coding :

z band ●

(z+g)/2 ●

g band ●

Error:

R90 : 3.0 arsec

XMM SSC

Apr 20 10:45:22 2019