

# EPIC source finding chart ACDS V10.0

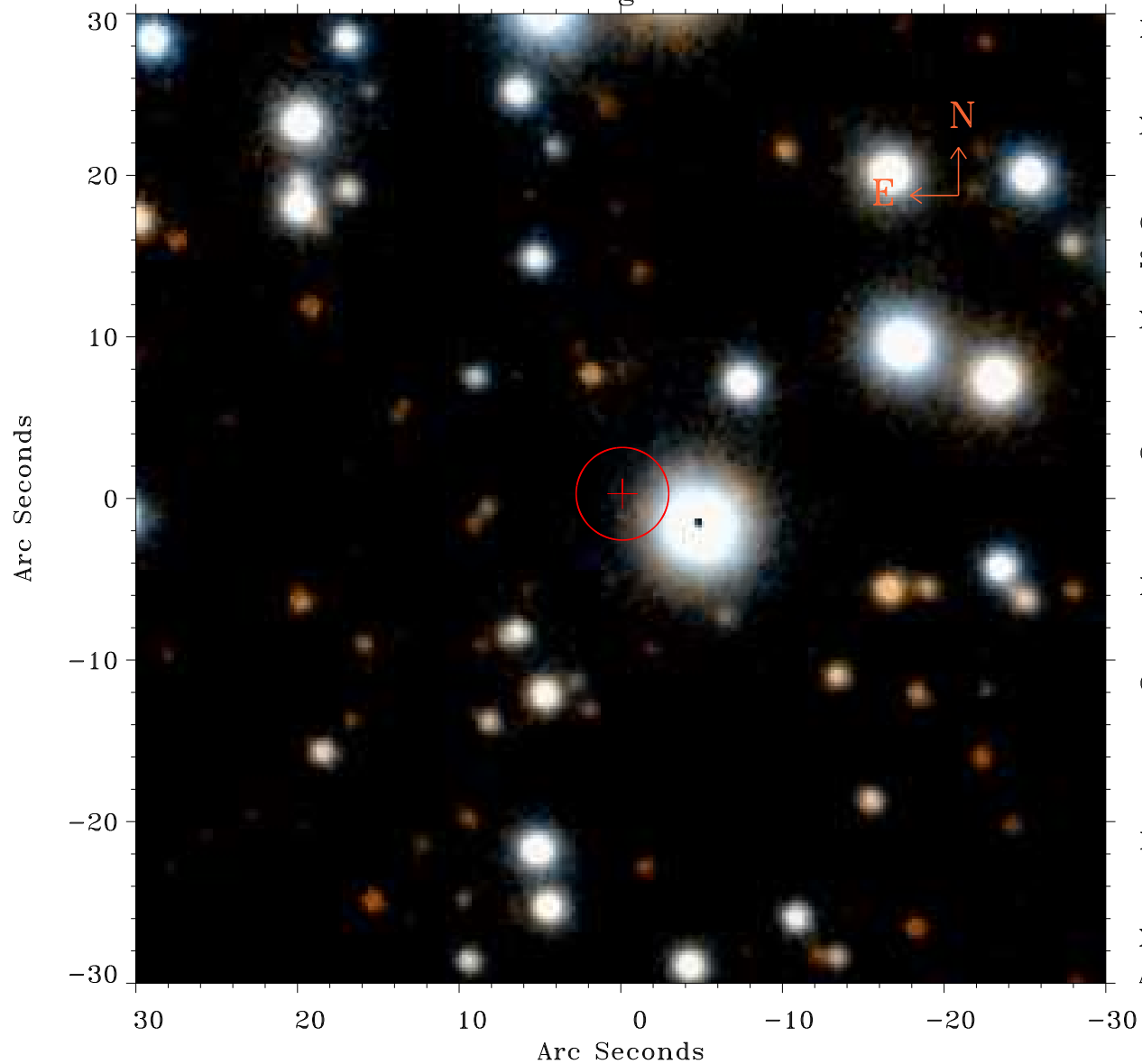

Principal Investigator :

Dr Fabio Favata

XMM target name :

61 Cyg

OBS ID : 654550701

Source number : 9

X-ray coordinates :

$\alpha$  : 21 06 41.46

$\delta$  : +38 37 56.8

Center coordinates :

$\alpha$  : 21 06 41.45

$\delta$  : +38 37 56.7

Plate reference :

Origin : PanSTARRS-DR1

Color coding :

z band ●

(z+g)/2 ●

g band ●

Error:

R90 : 2.9 arsec

XMM SSC

Apr 17 12:47:07 2019