

# EPIC source finding chart ACDS V10.0

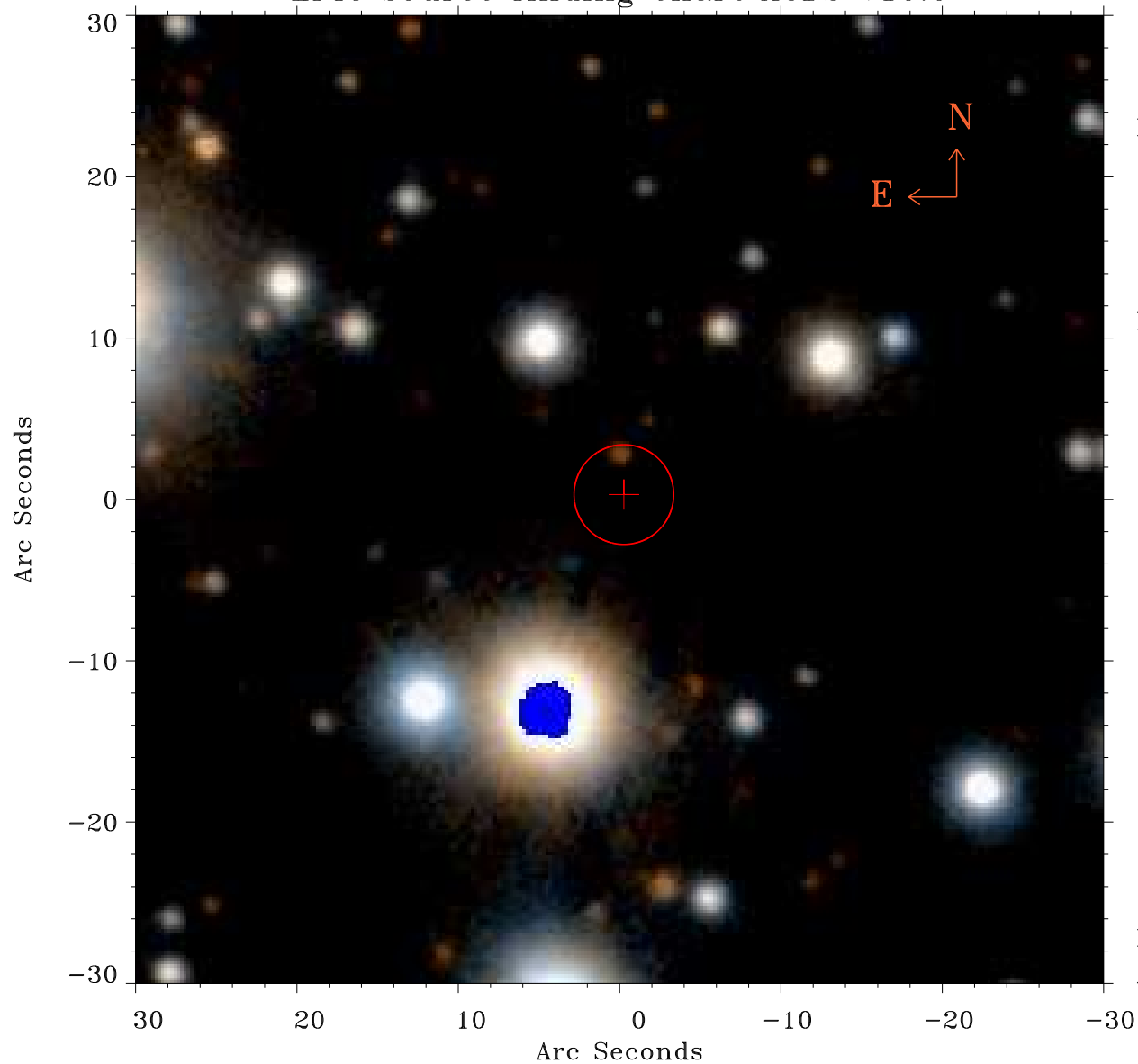

Principal Investigator :

Dr Fabio Favata

XMM target name :

61 Cyg

OBS ID : 654550701

Source number : 17

X-ray coordinates :

$\alpha$  : 21 06 38.42

$\delta$  : +38 43 14.2

Center coordinates :

$\alpha$  : 21 06 38.43

$\delta$  : +38 43 14.1

Plate reference :

Origin : PanSTARRS-DR1

Color coding :

z band ●

(z+g)/2 ●

g band ●

Error:

R90 : 3.1 arsec

XMM SSC

Apr 17 12:46:53 2019