

# EPIC source finding chart ACDS V10.0

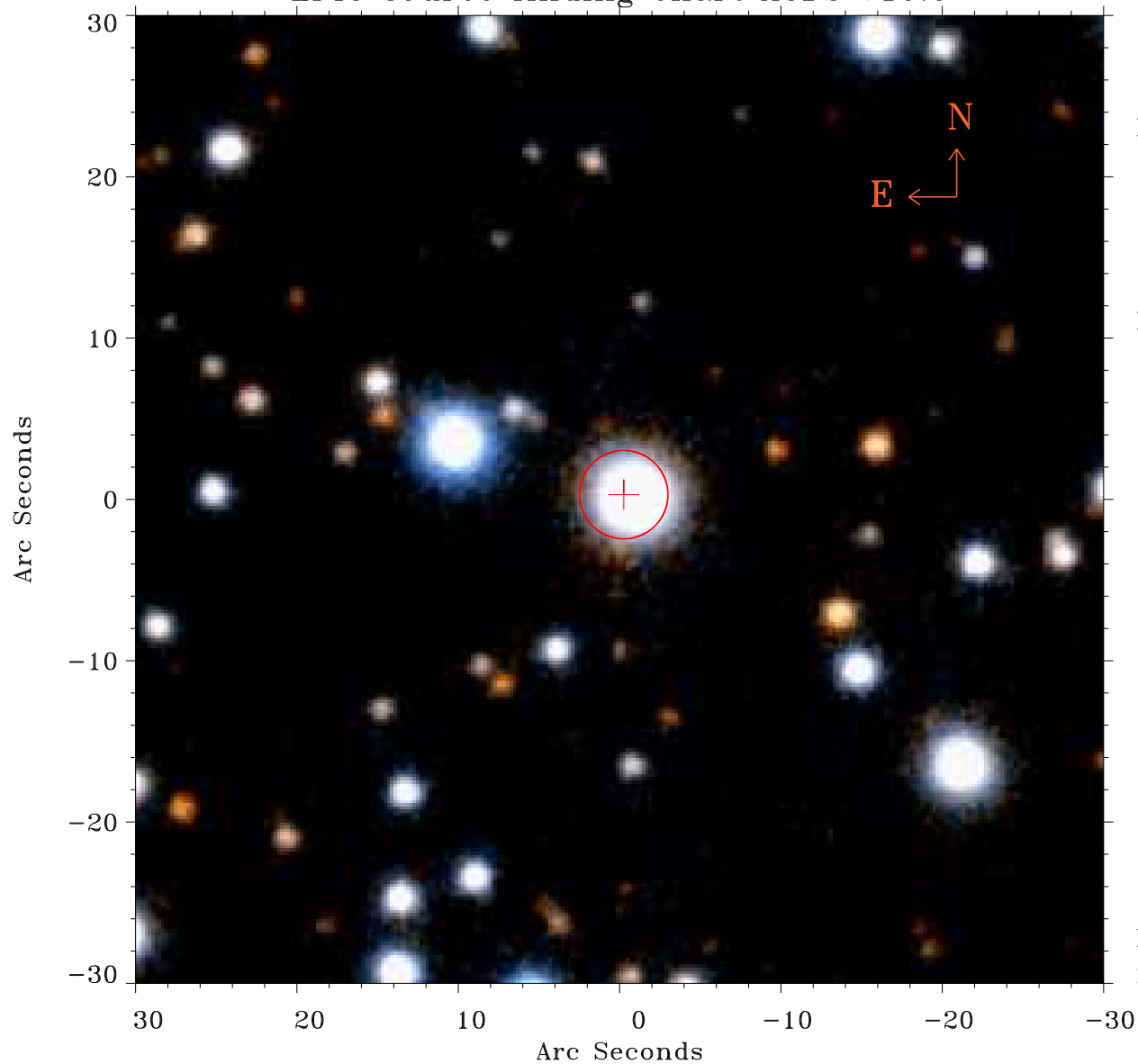

Principal Investigator :

Dr Fabio Favata

XMM target name :

61 Cyg

OBS ID : 670320201

Source number : 10

X-ray coordinates :

$\alpha$  : 21 07 52.33

$\delta$  : +38 53 18.3

Center coordinates :

$\alpha$  : 21 07 52.34

$\delta$  : +38 53 18.2

Plate reference :

Origin : PanSTARRS-DR1

Color coding :

z band ●

(z+g)/2 ●

g band ●

Error:

R90 : 2.7 arsec

XMM SSC

May 3 08:43:25 2019