

# EPIC source finding chart ACDS V10.0

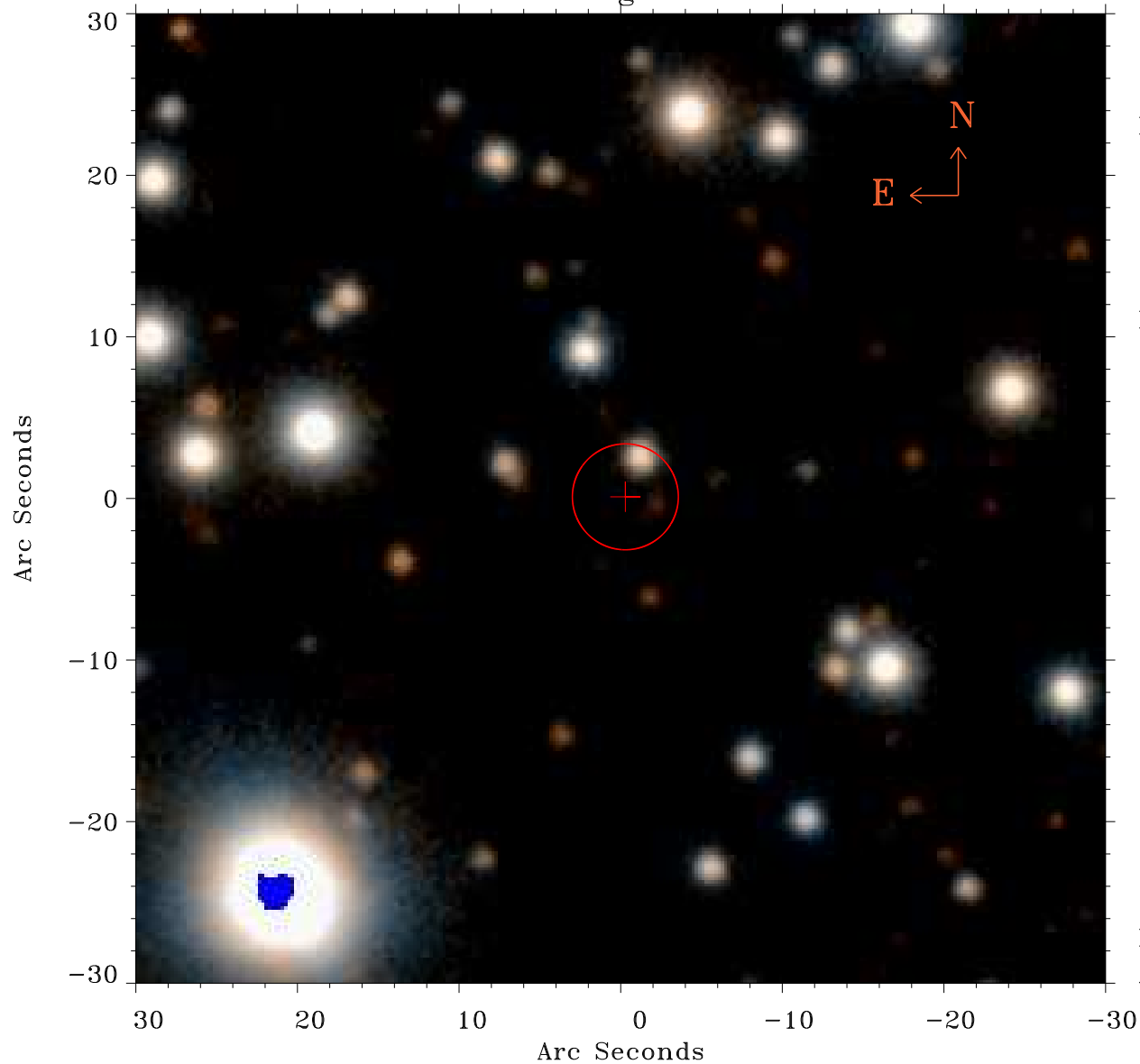

Principal Investigator :

Dr Fabio Favata

XMM target name :

61 Cyg

OBS ID : 670320701

Source number : 38

X-ray coordinates :

$\alpha$  : 21 07 22.94

$\delta$  : +38 57 48.6

Center coordinates :

$\alpha$  : 21 07 22.95

$\delta$  : +38 57 48.7

Plate reference :

Origin : PanSTARRS-DR1

Color coding :

z band ●

(z+g)/2 ●

g band ●

Error:

R90 : 3.3 arcsec

XMM SSC

Apr 22 18:54:52 2019