

EPIC source finding chart ACDS V10.0

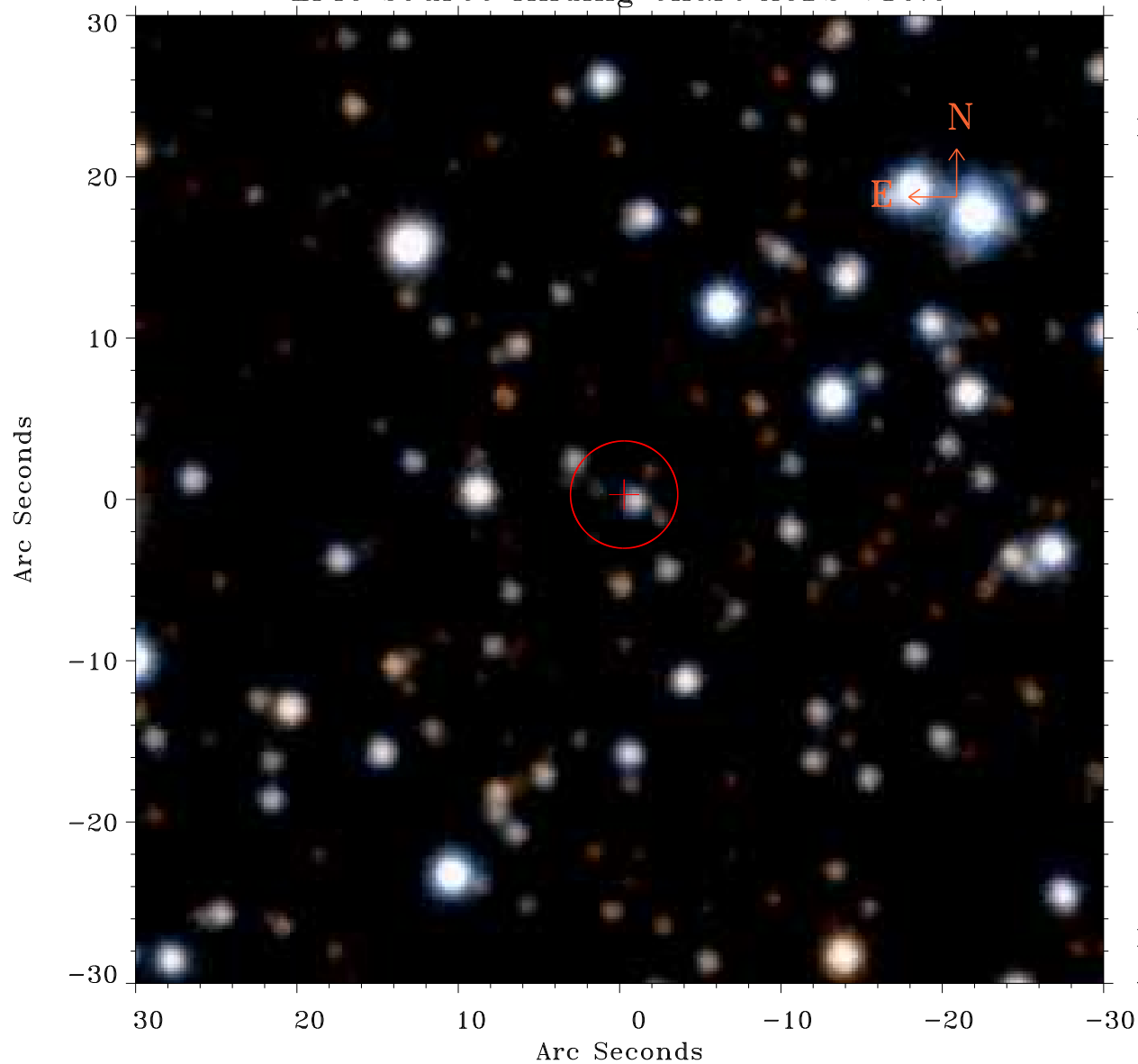

Principal Investigator :
Prof Douglas Finkbeiner

XMM target name :
Fermi Bubble 2

OBS ID : 672400133
Source number : 8

X-ray coordinates :
 α : 17 47 34.44
 δ : -13 04 35.6

Center coordinates :
 α : 17 47 34.44
 δ : -13 04 35.7

Plate reference :
Origin : PanSTARRS-DR1

Color coding :
z band ●
(z+g)/2 ●
g band ●

Error:
R90 : 3.3 arsec

XMM SSC
Apr 18 02:51:49 2019