

# EPIC source finding chart ACDS V10.0

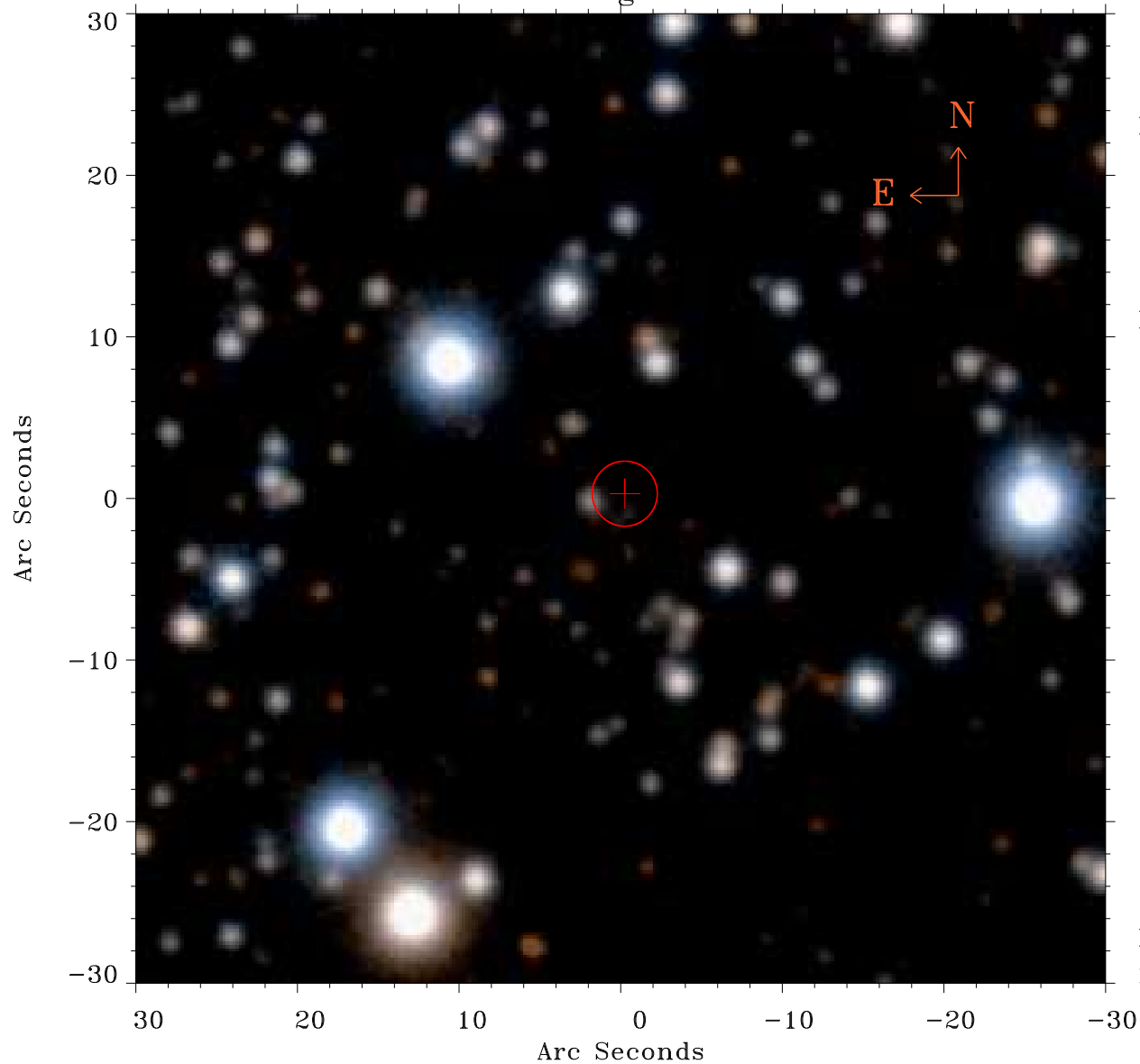

Principal Investigator :  
Prof Douglas Finkbeiner

XMM target name :  
Fermi Bubble 2

OBS ID : 672400134  
Source number : 1

X-ray coordinates :  
 $\alpha$  : 17 48 32.56  
 $\delta$  : -13 06 56.4

Center coordinates :  
 $\alpha$  : 17 48 32.57  
 $\delta$  : -13 06 56.5

Plate reference :  
Origin : PanSTARRS-DR1

Color coding :  
z band ●  
(z+g)/2 ●  
g band ●

Error:  
R90 : 2.0 arsec

XMM SSC  
May 2 11:25:14 2019