

EPIC source finding chart ACDS V10.0

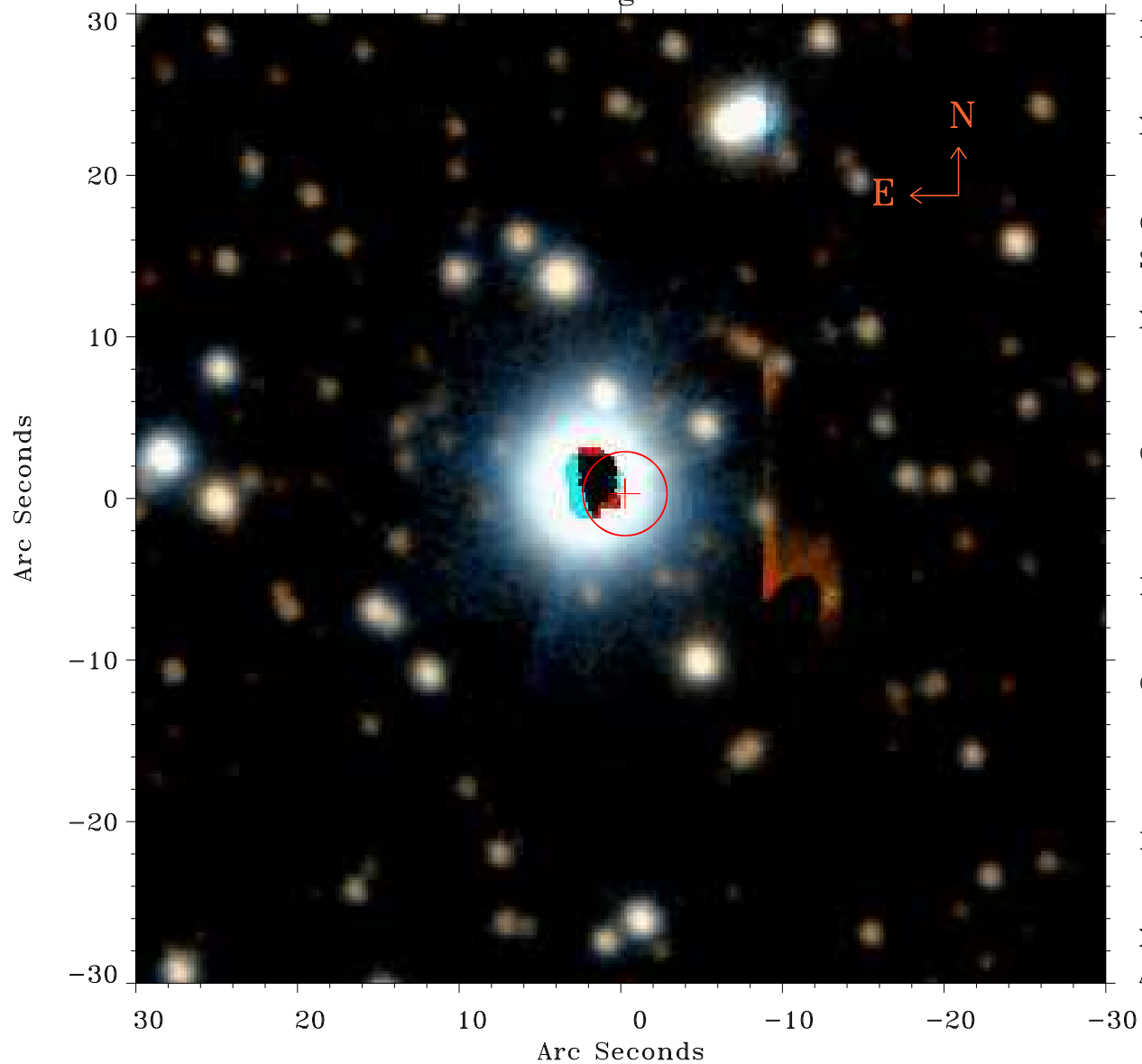

Principal Investigator :
Prof Douglas Finkbeiner

XMM target name :
Fermi Bubble 2

OBS ID : 672400135
Source number : 4

X-ray coordinates :
 α : 17 48 38.96
 δ : -13 22 15.9

Center coordinates :
 α : 17 48 38.96
 δ : -13 22 16.0

Plate reference :
Origin : PanSTARRS-DR1

Color coding :
z band ●
(z+g)/2 ●
g band ●

Error:
R90 : 2.6 arsec

XMM SSC
Apr 26 08:07:33 2019