

EPIC source finding chart ACDS V10.0

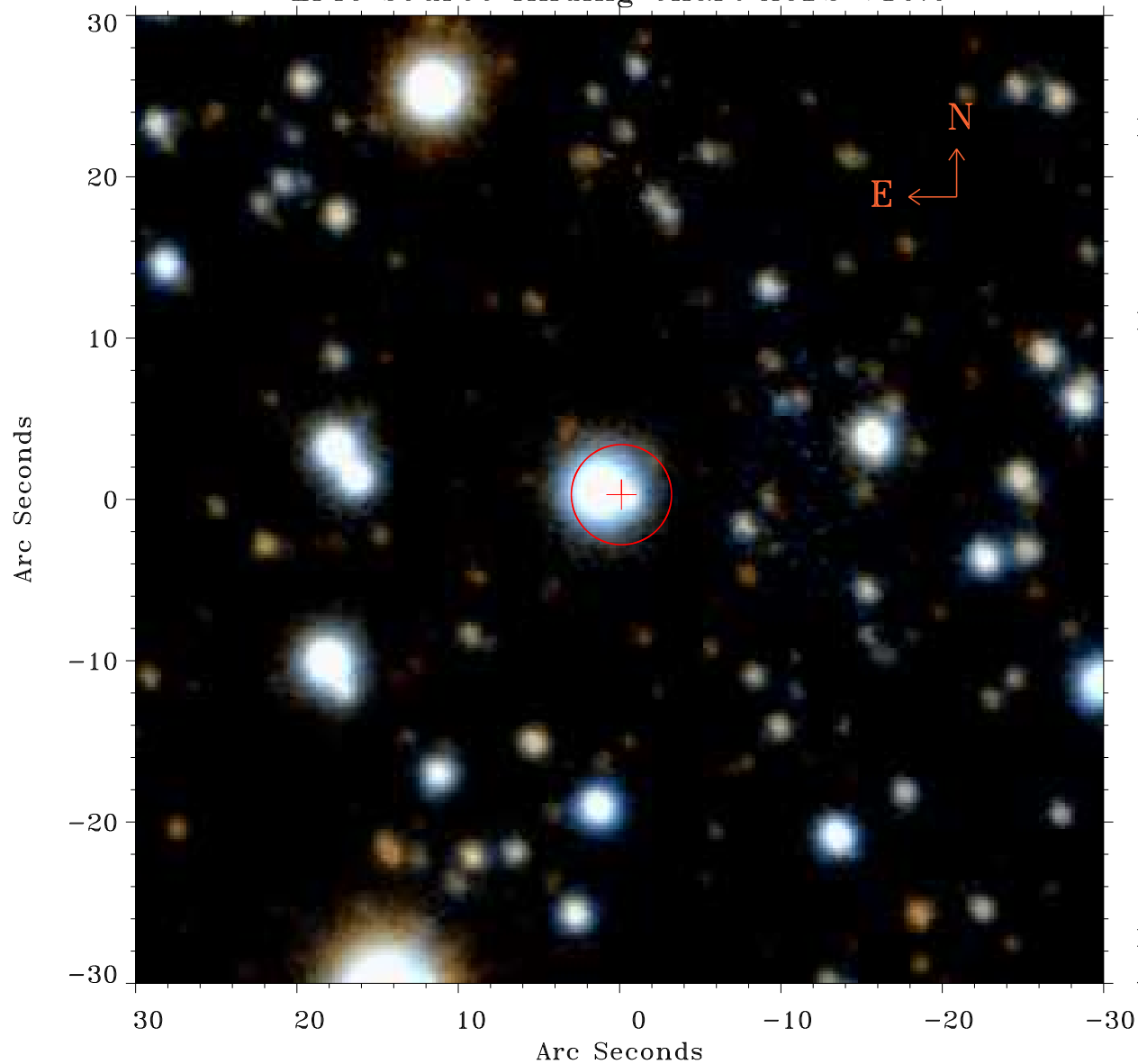

Principal Investigator :
Prof Douglas Finkbeiner

XMM target name :
Fermi Bubble 2

OBS ID : 672400135
Source number : 5

X-ray coordinates :
 α : 17 48 55.46
 δ : -13 27 12.3

Center coordinates :
 α : 17 48 55.45
 δ : -13 27 12.4

Plate reference :
Origin : PanSTARRS-DR1

Color coding :
z band ●
(z+g)/2 ●
g band ●

Error:
R90 : 3.1 arsec

XMM SSC
Apr 26 08:07:49 2019