

EPIC source finding chart ACDS V10.0

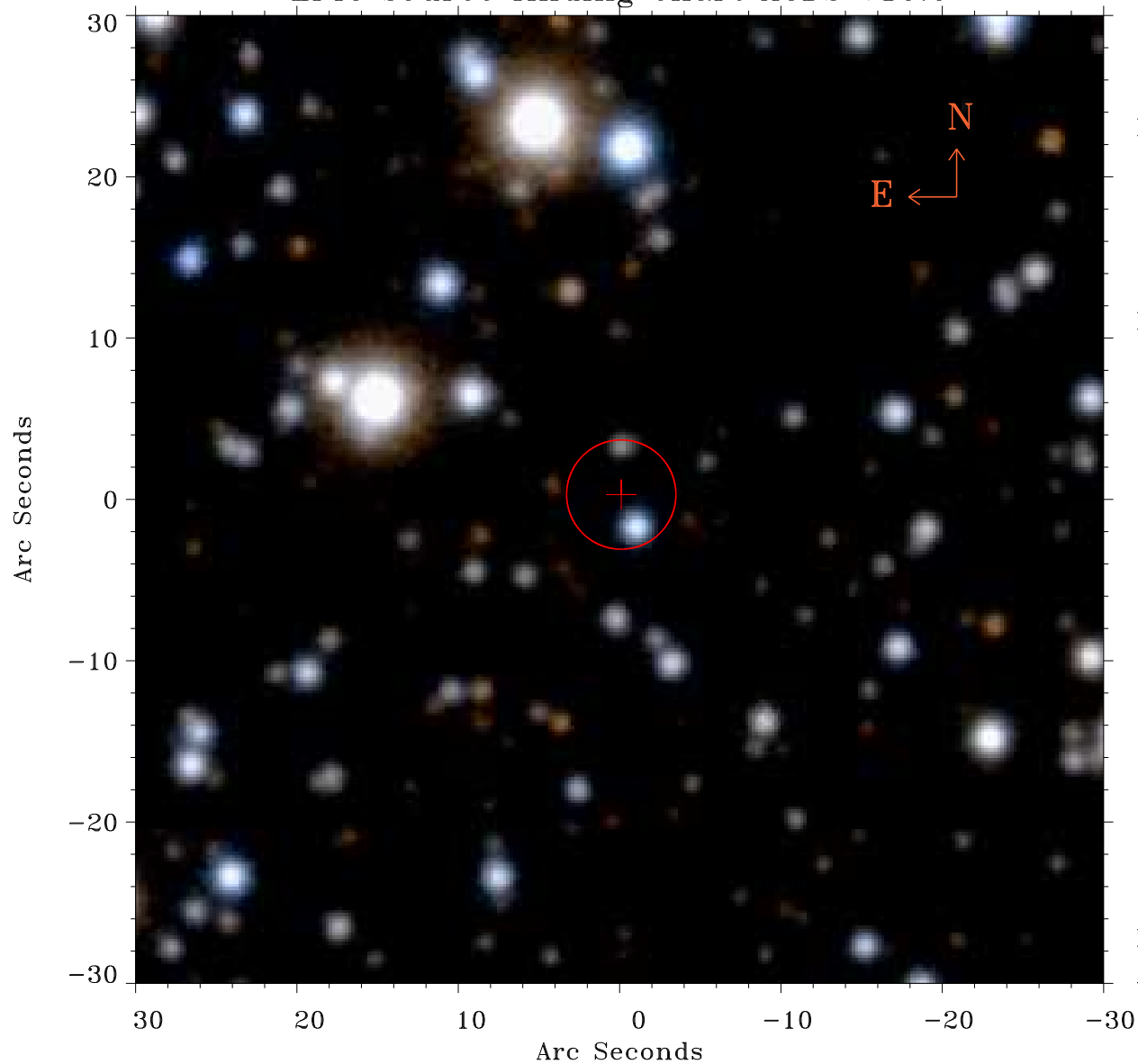

Principal Investigator :
Prof Douglas Finkbeiner

XMM target name :
Fermi Bubble 2

OBS ID : 672400135
Source number : 8

X-ray coordinates :
 α : 17 49 00.51
 δ : -13 17 08.2

Center coordinates :
 α : 17 49 00.50
 δ : -13 17 08.3

Plate reference :
Origin : PanSTARRS-DR1

Color coding :
z band ●
(z+g)/2 ●
g band ●

Error:
R90 : 3.4 arsec

XMM SSC
Apr 26 08:07:55 2019