

EPIC source finding chart ACDS V10.0

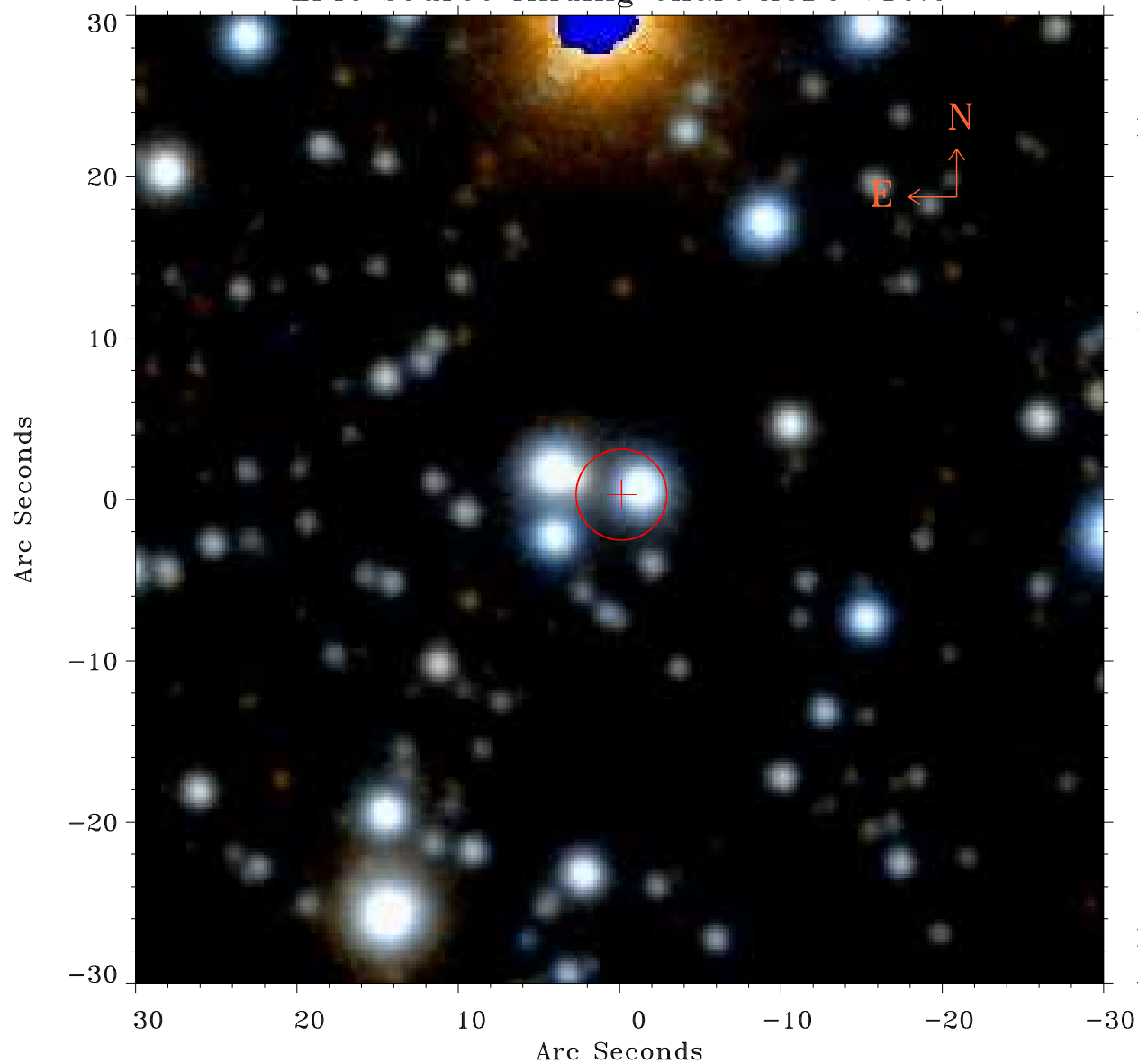

Principal Investigator :
Prof Douglas Finkbeiner

XMM target name :
Fermi Bubble 2

OBS ID : 672400136
Source number : 4

X-ray coordinates :
 α : 17 49 54.07
 δ : -13 28 48.0

Center coordinates :
 α : 17 49 54.07
 δ : -13 28 48.1

Plate reference :
Origin : PanSTARRS-DR1

Color coding :
z band ●
(z+g)/2 ●
g band ●

Error:
R90 : 2.8 arsec

XMM SSC
Apr 21 16:40:34 2019