

EPIC source finding chart ACDS V10.0

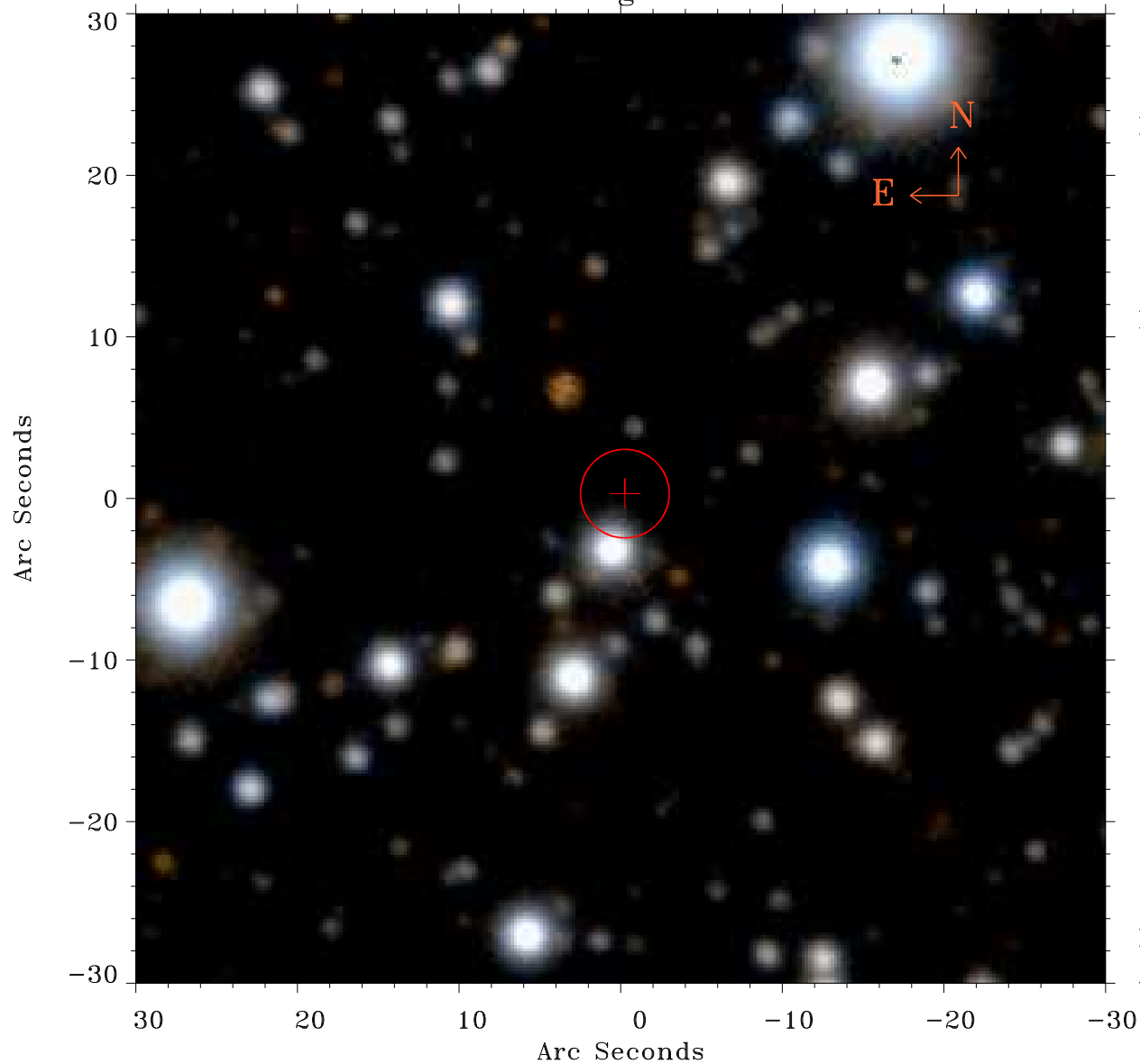

Principal Investigator :
Prof Douglas Finkbeiner

XMM target name :
Fermi Bubble 2

OBS ID : 672400137
Source number : 6

X-ray coordinates :
 α : 17 47 49.90
 δ : -13 44 23.5

Center coordinates :
 α : 17 47 49.90
 δ : -13 44 23.6

Plate reference :
Origin : PanSTARRS-DR1

Color coding :
z band ●
(z+g)/2 ●
g band ●

Error:
R90 : 2.7 arsec

XMM SSC
Apr 22 20:55:23 2019