

# EPIC source finding chart ACDS V10.0

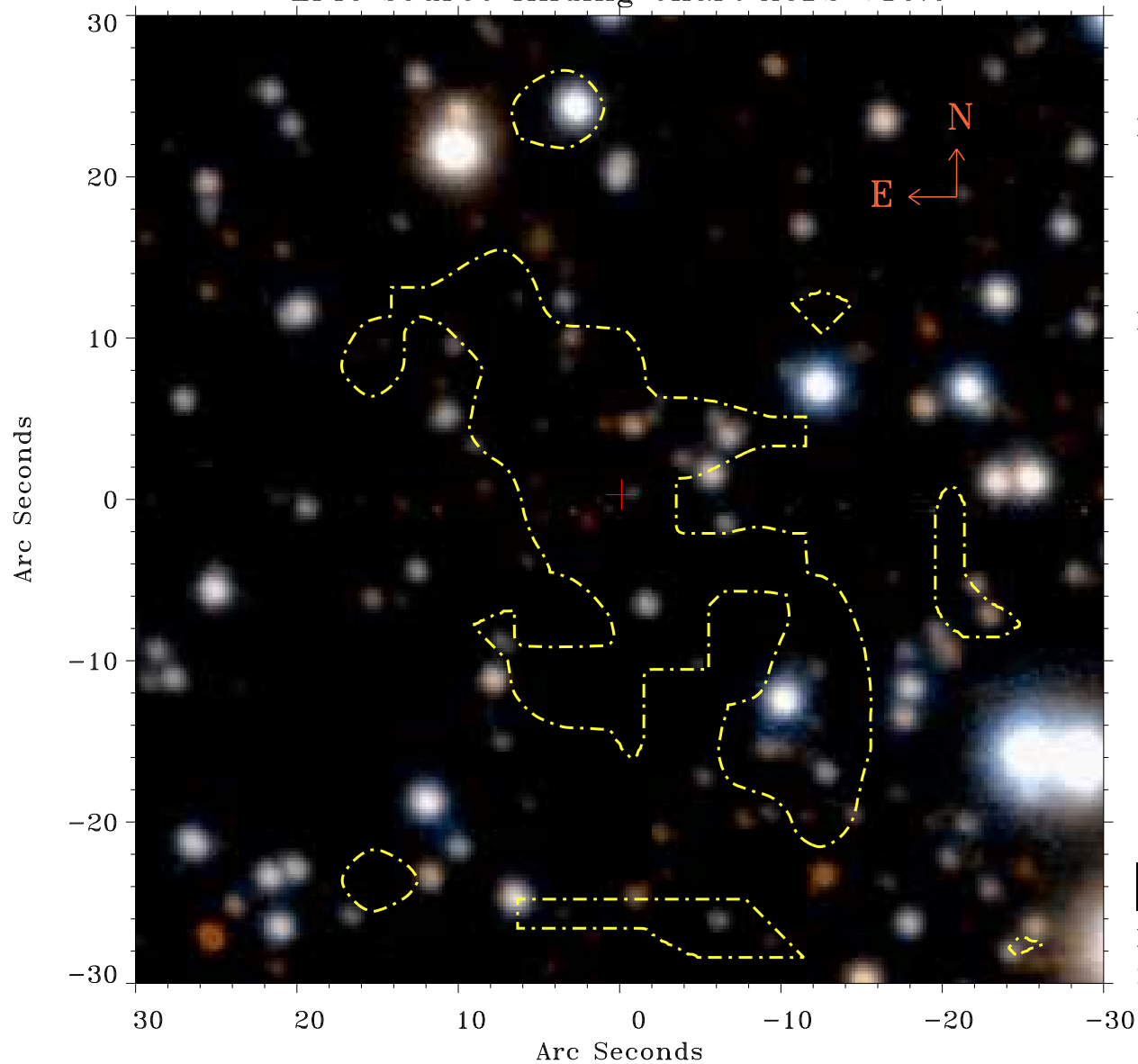

Principal Investigator :  
Prof Douglas Finkbeiner

XMM target name :  
Fermi Bubble 2

OBS ID : 672400139  
Source number : 6

X-ray coordinates :  
 $\alpha$  : 17 46 12.99  
 $\delta$  : -13 12 49.0

Center coordinates :  
 $\alpha$  : 17 46 12.99  
 $\delta$  : -13 12 49.1

Plate reference :  
Origin : PanSTARRS-DR1

Color coding :  
z band ●  
(z+g)/2 ●  
g band ●

Contour levels (counts) :  
1.00E+00 1.57E+01  
6.21E+01 1.42E+02

XMM SSC  
May 2 04:46:23 2019