

EPIC source finding chart ACDS V10.0

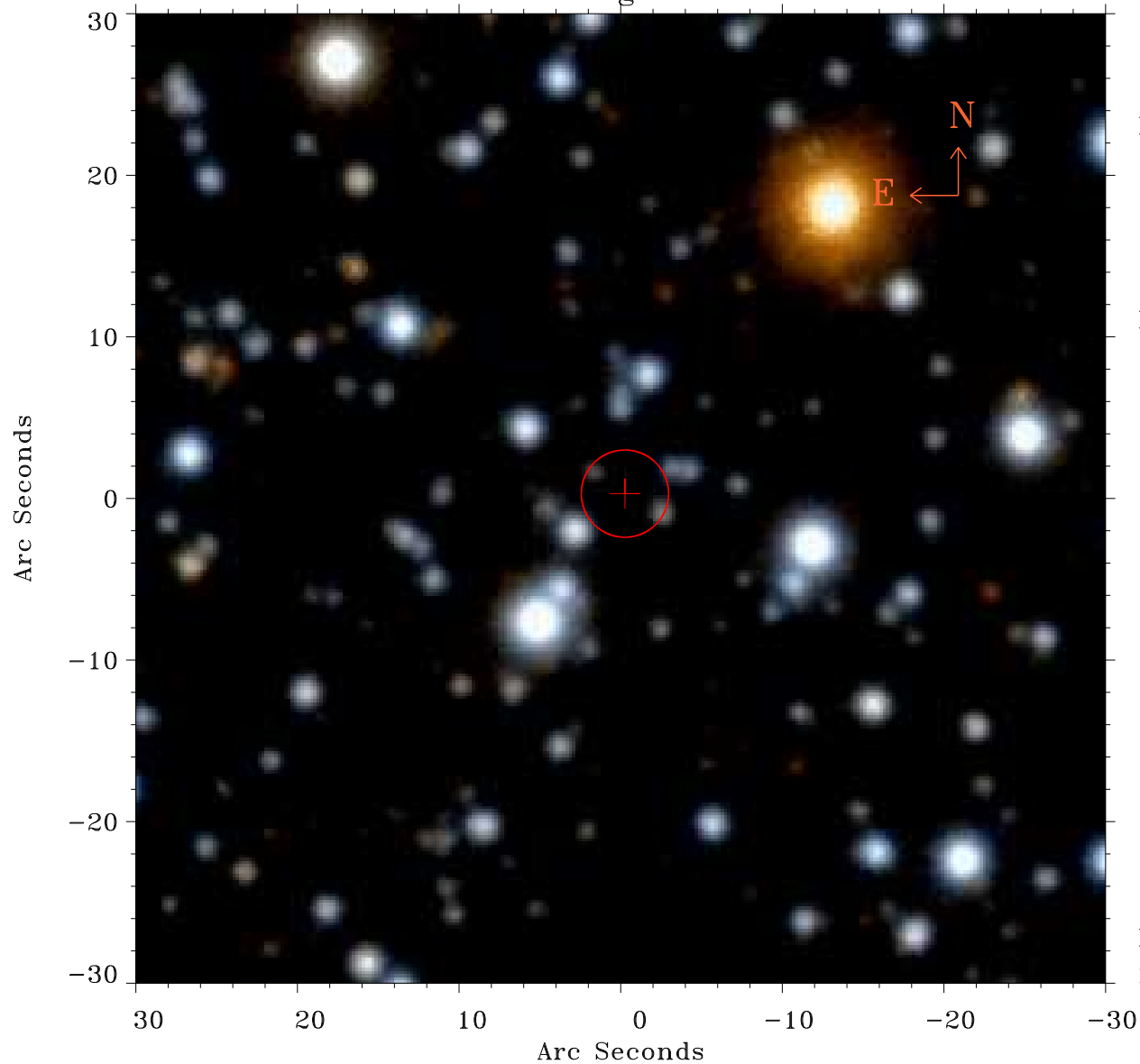

Principal Investigator :
Prof Douglas Finkbeiner

XMM target name :
Fermi Bubble 2

OBS ID : 672400141
Source number : 3

X-ray coordinates :
 α : 17 47 31.88
 δ : -13 27 57.2

Center coordinates :
 α : 17 47 31.89
 δ : -13 27 57.3

Plate reference :
Origin : PanSTARRS-DR1

Color coding :
z band ●
(z+g)/2 ●
g band ●

Error:
R90 : 2.7 arcsec

XMM SSC
May 2 17:17:53 2019