

EPIC source finding chart ACDS V10.0

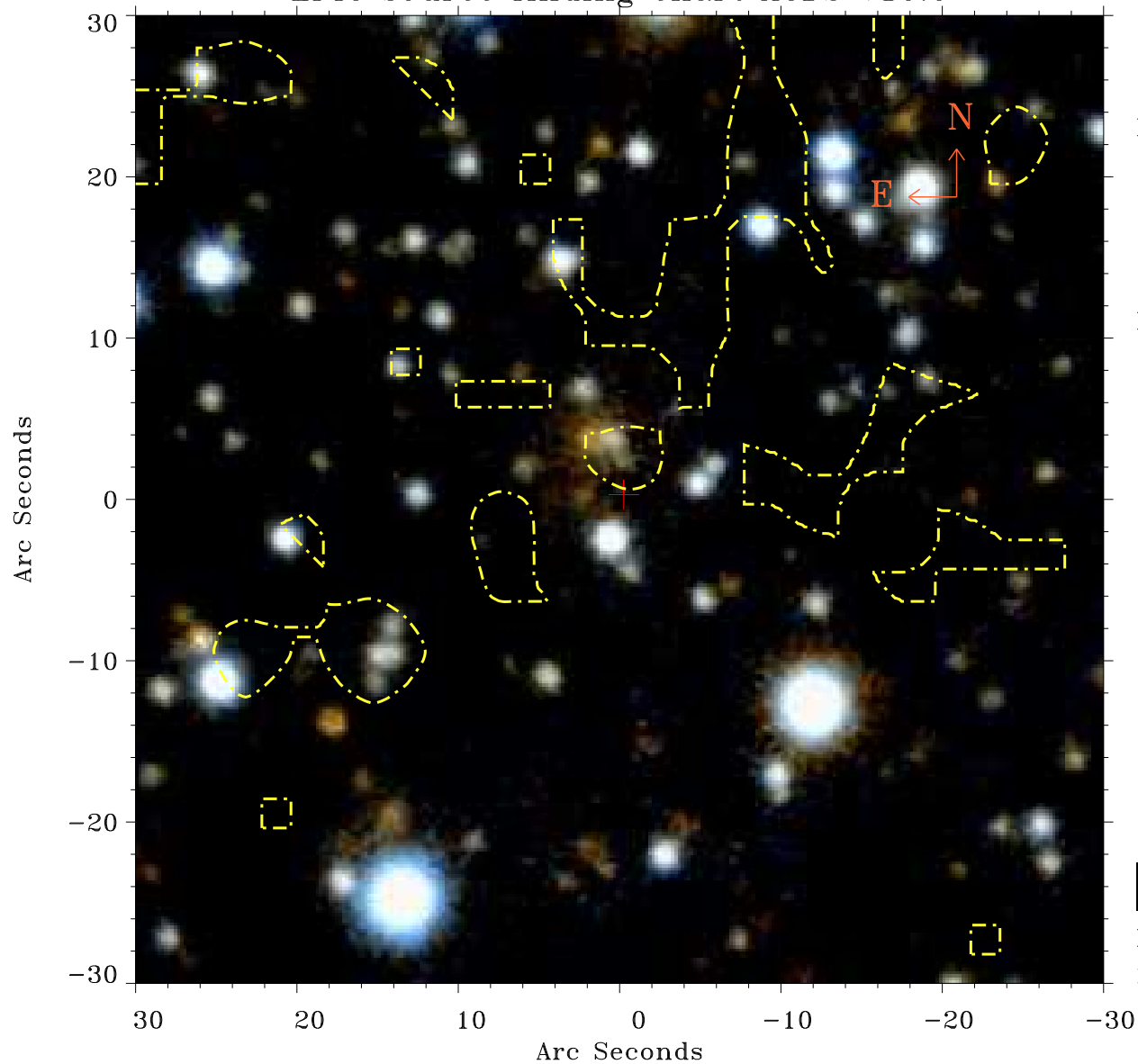

Principal Investigator :
Prof Douglas Finkbeiner

XMM target name :
Fermi Bubble 1

OBS ID : 672401331
Source number : 11

X-ray coordinates :
 α : 17 46 53.63
 δ : -12 21 45.2

Center coordinates :
 α : 17 46 53.63
 δ : -12 21 45.3

Plate reference :
Origin : PanSTARRS-DR1

Color coding :
z band ●
(z+g)/2 ●
g band ●

Contour levels (counts) :
1.00E+00 1.57E+01
6.19E+01 1.41E+02

XMM SSC
May 3 02:47:12 2019