

# EPIC source finding chart ACDS V10.0

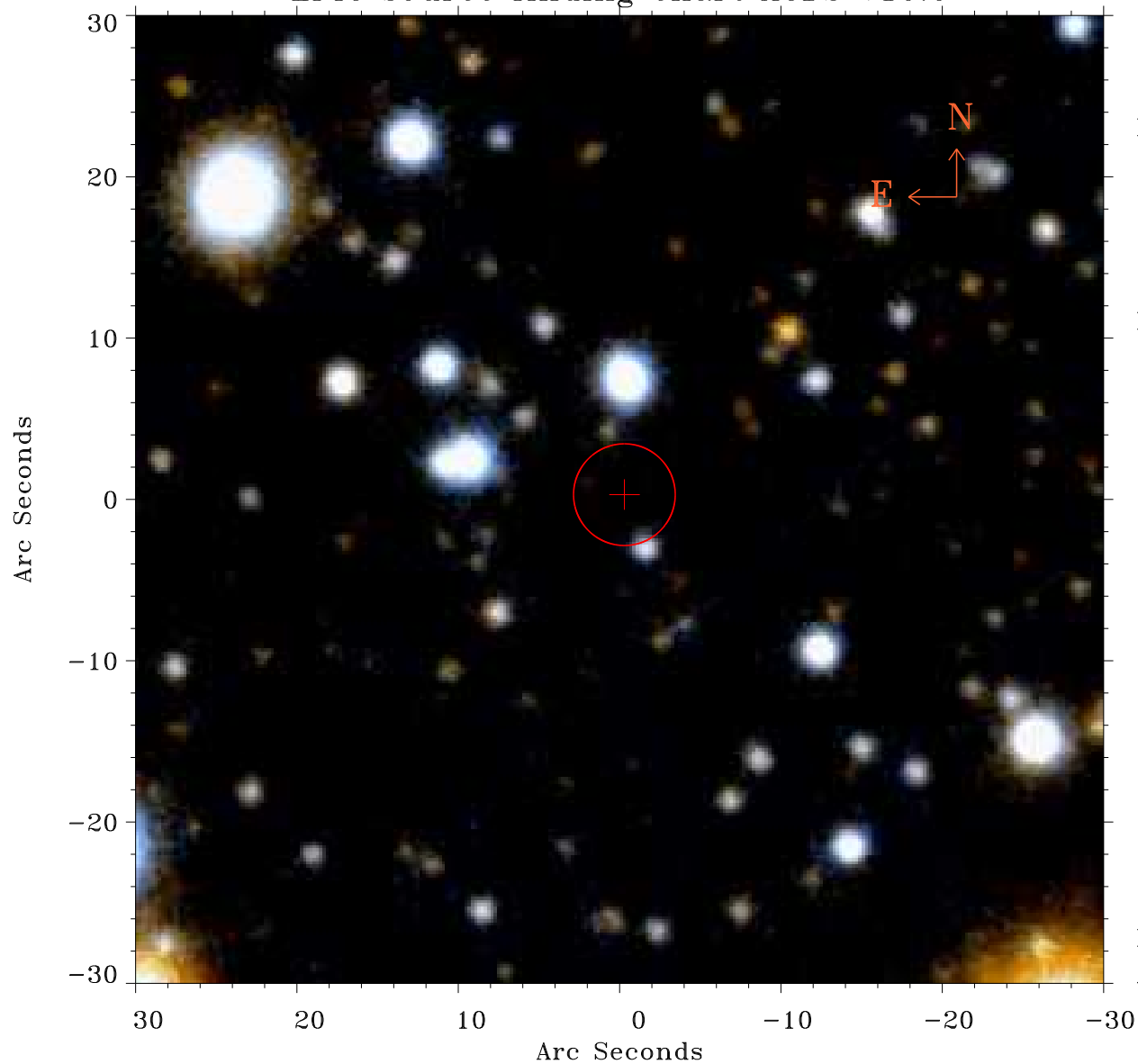

Principal Investigator :  
Prof Douglas Finkbeiner

XMM target name :  
Fermi Bubble 1

OBS ID : 672401338  
Source number : 5

X-ray coordinates :  
 $\alpha$  : 17 45 15.69  
 $\delta$  : -12 21 26.8

Center coordinates :  
 $\alpha$  : 17 45 15.70  
 $\delta$  : -12 21 26.8

Plate reference :  
Origin : PanSTARRS-DR1

Color coding :  
z band ●  
(z+g)/2 ●  
g band ●

Error:  
R90 : 3.1 arsec

XMM SSC  
Apr 24 19:26:14 2019