

# EPIC source finding chart ACDS V10.0

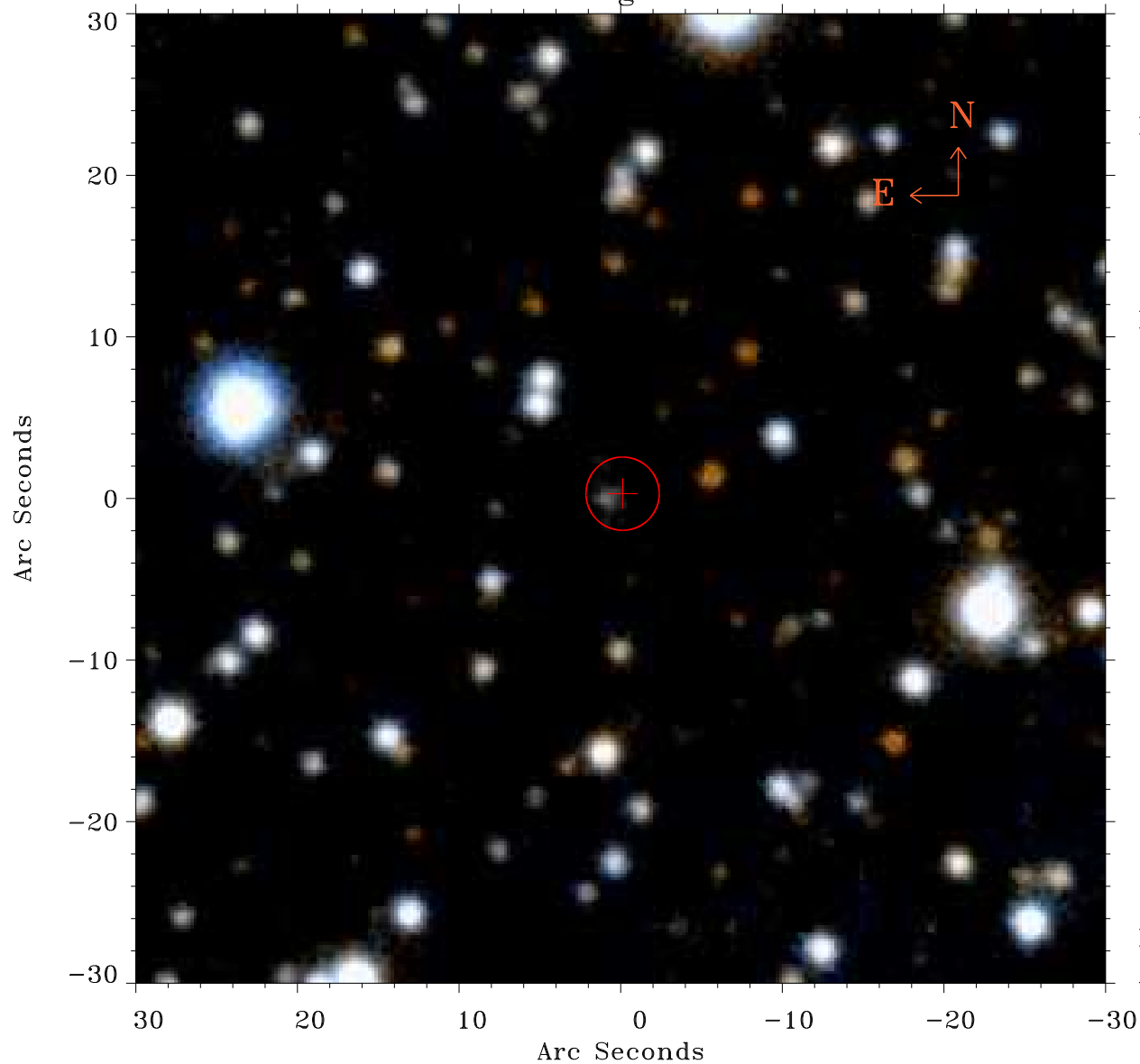

Principal Investigator :  
Prof Douglas Finkbeiner

XMM target name :  
Fermi Bubble 1

OBS ID : 672401338  
Source number : 1

X-ray coordinates :  
 $\alpha$  : 17 45 02.94  
 $\delta$  : -12 14 58.3

Center coordinates :  
 $\alpha$  : 17 45 02.93  
 $\delta$  : -12 14 58.4

Plate reference :  
Origin : PanSTARRS-DR1

Color coding :  
z band ●  
(z+g)/2 ●  
g band ●

Error:  
R90 : 2.3 arsec

XMM SSC  
Apr 24 19:25:59 2019