

# EPIC source finding chart ACDS V10.0

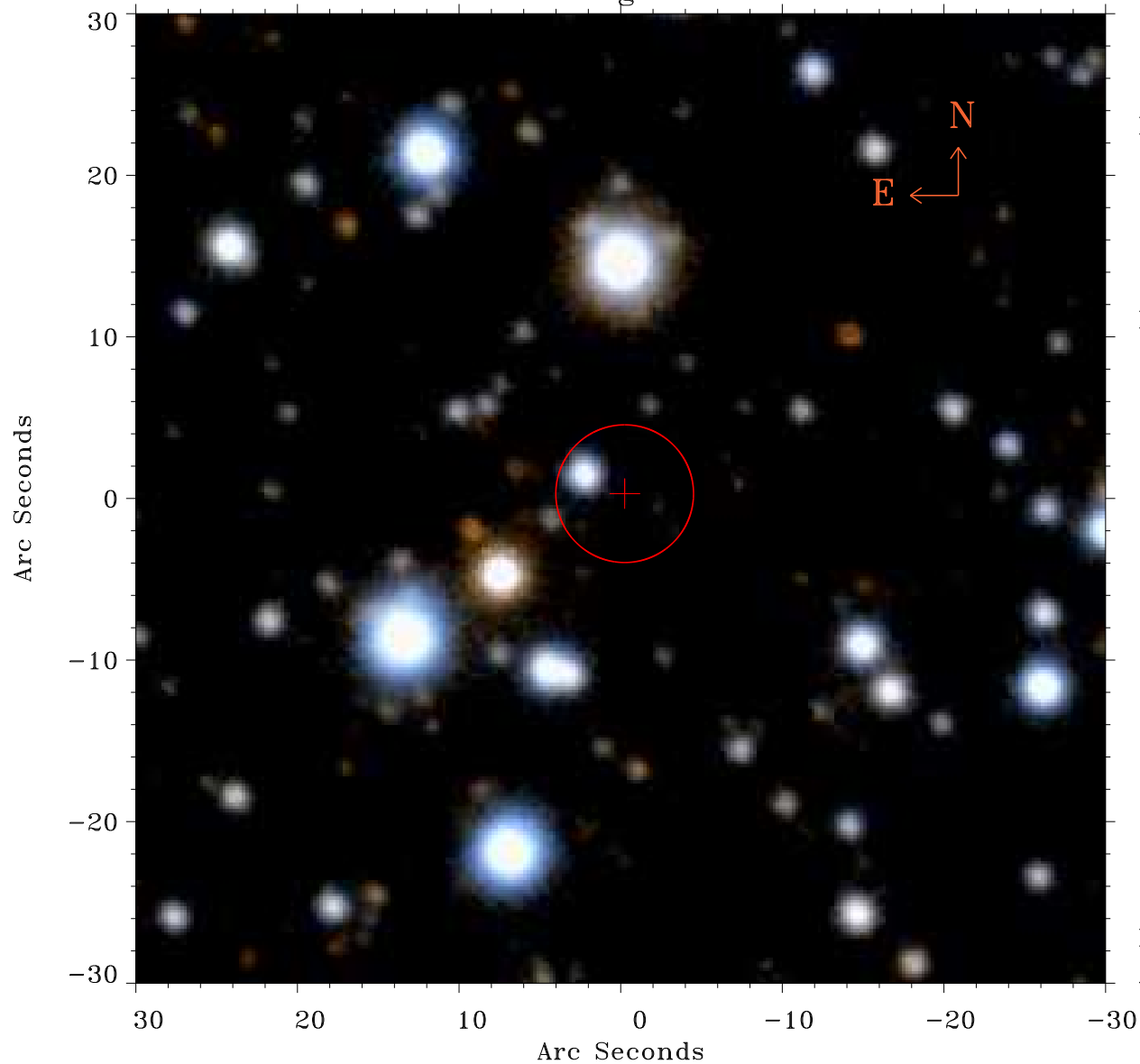

Principal Investigator :  
Prof Douglas Finkbeiner

XMM target name :  
Fermi Bubble 1

OBS ID : 672401338  
Source number : 11

X-ray coordinates :  
 $\alpha$  : 17 45 45.32  
 $\delta$  : -12 15 40.6

Center coordinates :  
 $\alpha$  : 17 45 45.33  
 $\delta$  : -12 15 40.7

Plate reference :  
Origin : PanSTARRS-DR1

Color coding :  
z band ●  
(z+g)/2 ●  
g band ●

Error:  
R90 : 4.2 arsec

XMM SSC  
Apr 24 19:26:29 2019