

EPIC source finding chart ACDS V10.0

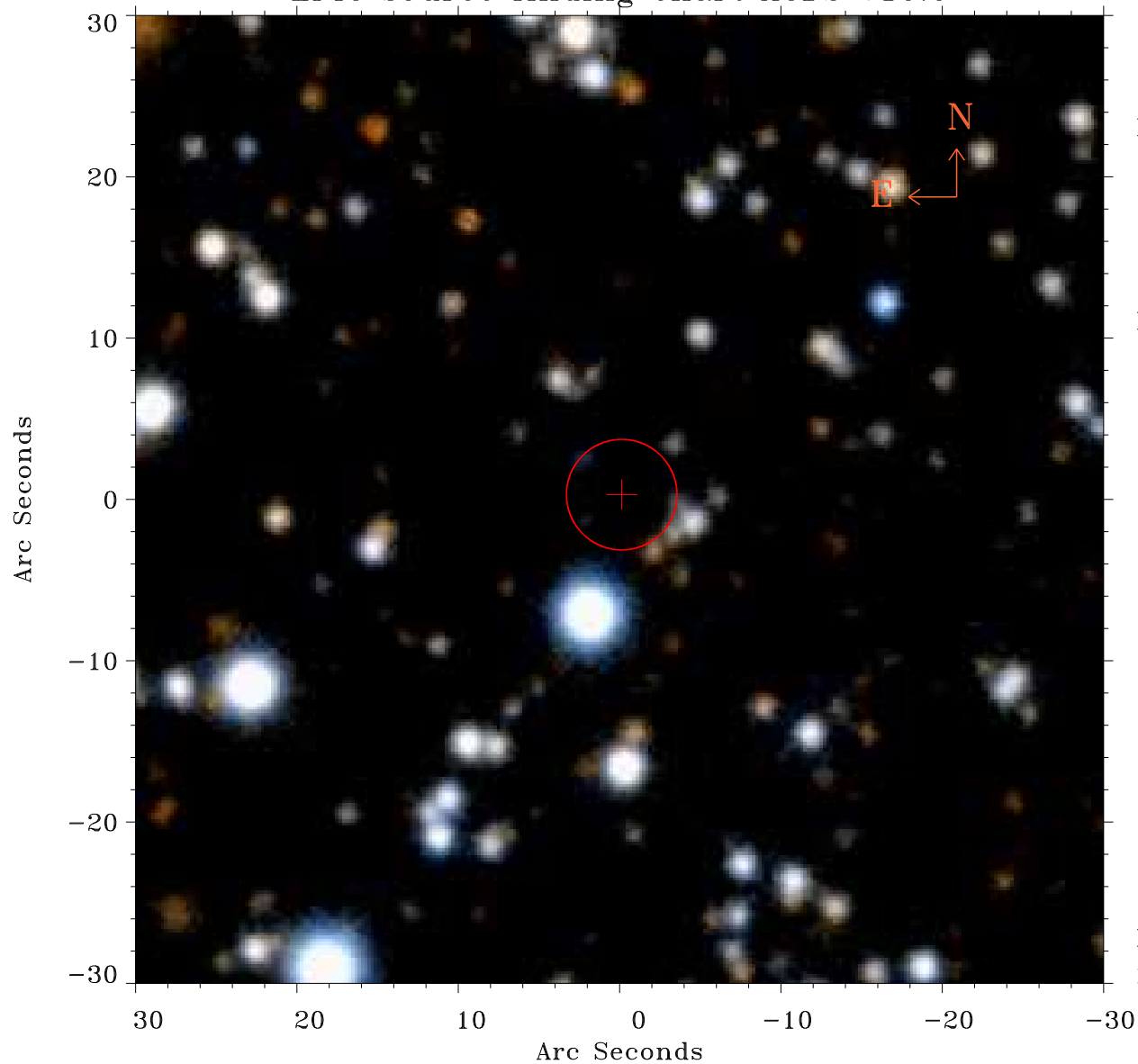

Principal Investigator :
Prof Douglas Finkbeiner

XMM target name :
Fermi Bubble 1

OBS ID : 672401339
Source number : 6

X-ray coordinates :
 α : 17 44 46.74
 δ : -12 08 57.6

Center coordinates :
 α : 17 44 46.74
 δ : -12 08 57.7

Plate reference :
Origin : PanSTARRS-DR1

Color coding :
z band ●
(z+g)/2 ●
g band ●

Error:
R90 : 3.4 arsec

XMM SSC
May 9 16:22:39 2019