

# EPIC source finding chart ACDS V10.0

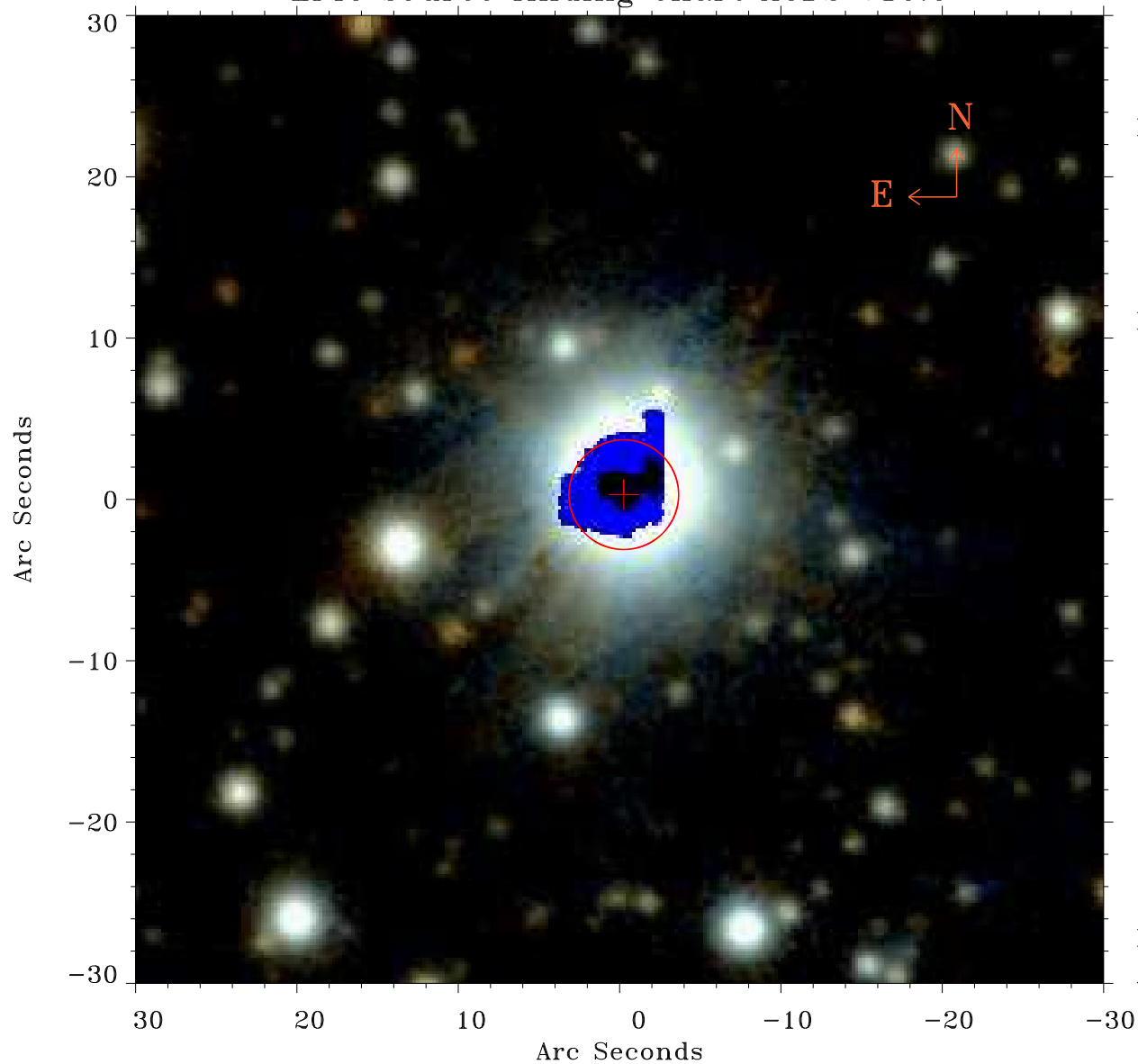

Principal Investigator :  
Prof Douglas Finkbeiner

XMM target name :  
Fermi Bubble 1

OBS ID : 672401340  
Source number : 7

X-ray coordinates :  
 $\alpha$  : 17 46 25.76  
 $\delta$  : -11 52 59.0

Center coordinates :  
 $\alpha$  : 17 46 25.76  
 $\delta$  : -11 52 59.1

Plate reference :  
Origin : PanSTARRS-DR1

Color coding :  
z band ●  
(z+g)/2 ●  
g band ●

Error:  
R90 : 3.4 arsec

XMM SSC  
Apr 25 05:05:38 2019