

# EPIC source finding chart ACDS V10.0

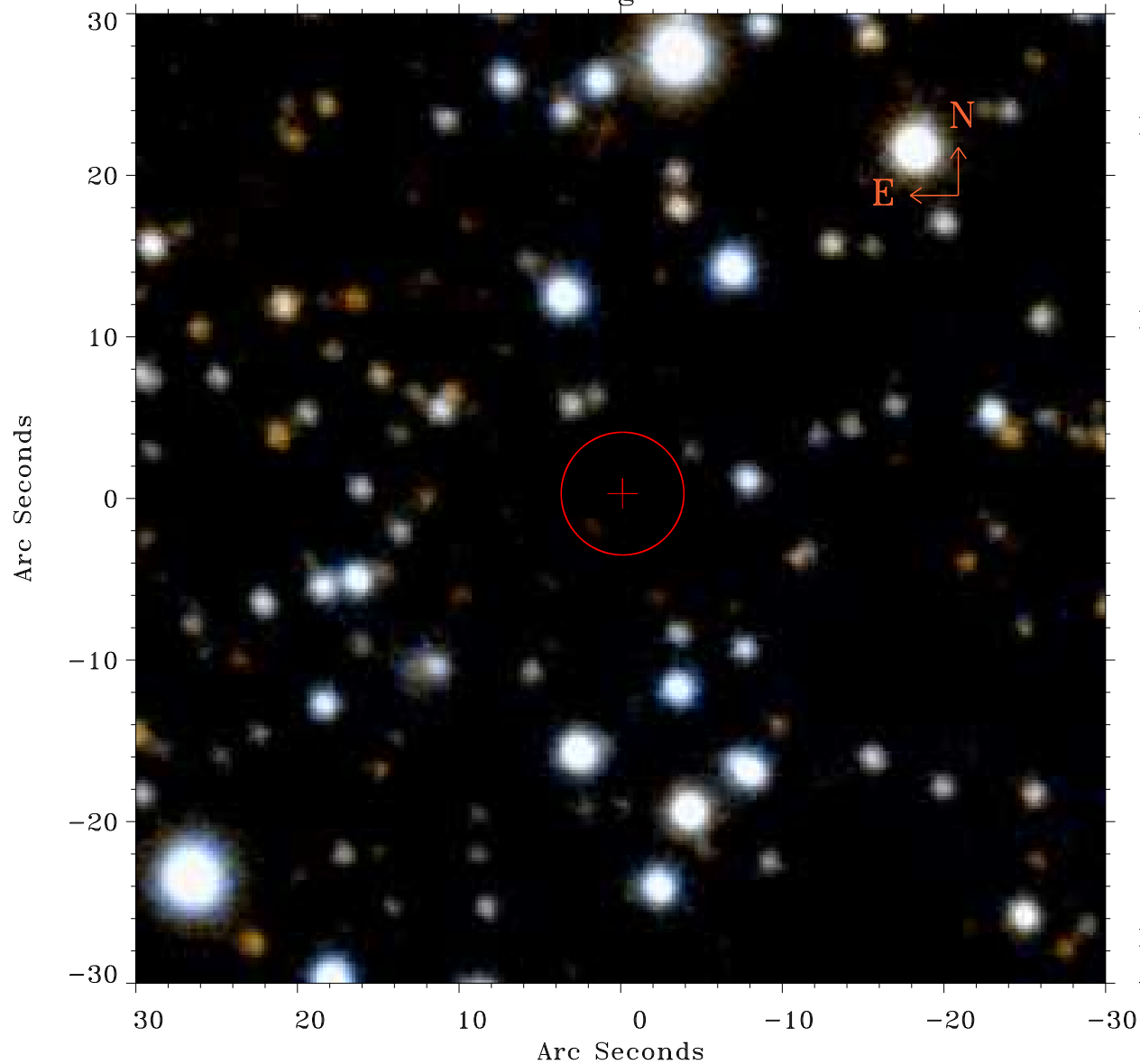

Principal Investigator :  
Prof Douglas Finkbeiner

XMM target name :  
Fermi Bubble 1

OBS ID : 672401342  
Source number : 27

X-ray coordinates :  
 $\alpha$  : 17 46 21.12  
 $\delta$  : -12 22 49.3

Center coordinates :  
 $\alpha$  : 17 46 21.11  
 $\delta$  : -12 22 49.4

Plate reference :  
Origin : PanSTARRS-DR1

Color coding :  
z band ●  
(z+g)/2 ●  
g band ●

Error:  
R90 : 3.8 arsec

XMM SSC  
Apr 22 08:21:26 2019