

# EPIC source finding chart ACDS V10.0

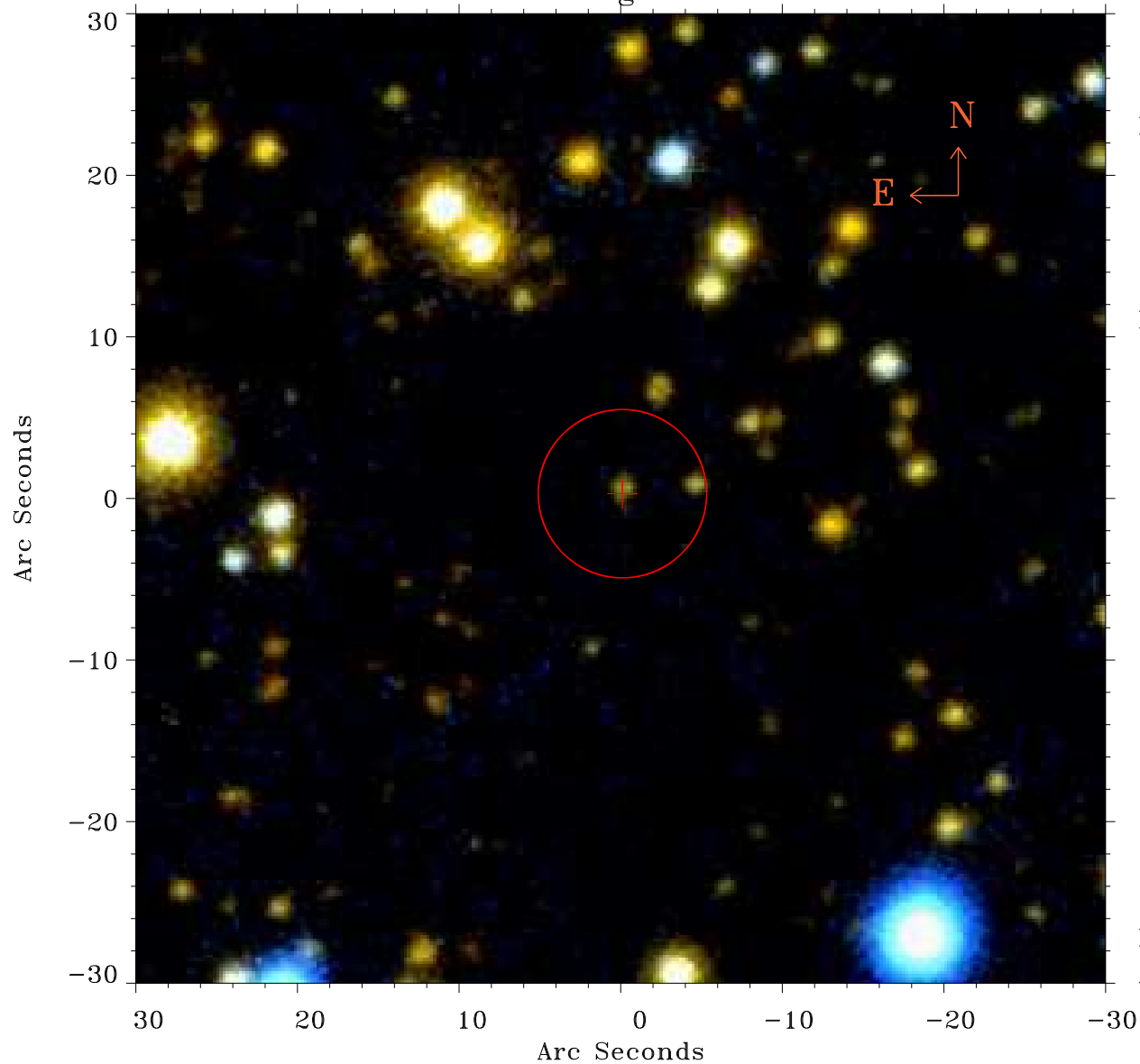

Principal Investigator :

Dr Gerd Puehlhofer

XMM target name :

HESS J1804-216-NE

OBS ID : 673690101

Source number : 17

X-ray coordinates :

$\alpha$  : 18 05 32.48

$\delta$  : -21 28 17.0

Center coordinates :

$\alpha$  : 18 05 32.47

$\delta$  : -21 28 17.1

Plate reference :

Origin : PanSTARRS-DR1

Color coding :

z band ●

(z+g)/2 ●

g band ●

Error:

R90 : 5.2 arsec

XMM SSC

Apr 24 10:08:00 2019