EPIC source finding chart ACDS V10.0

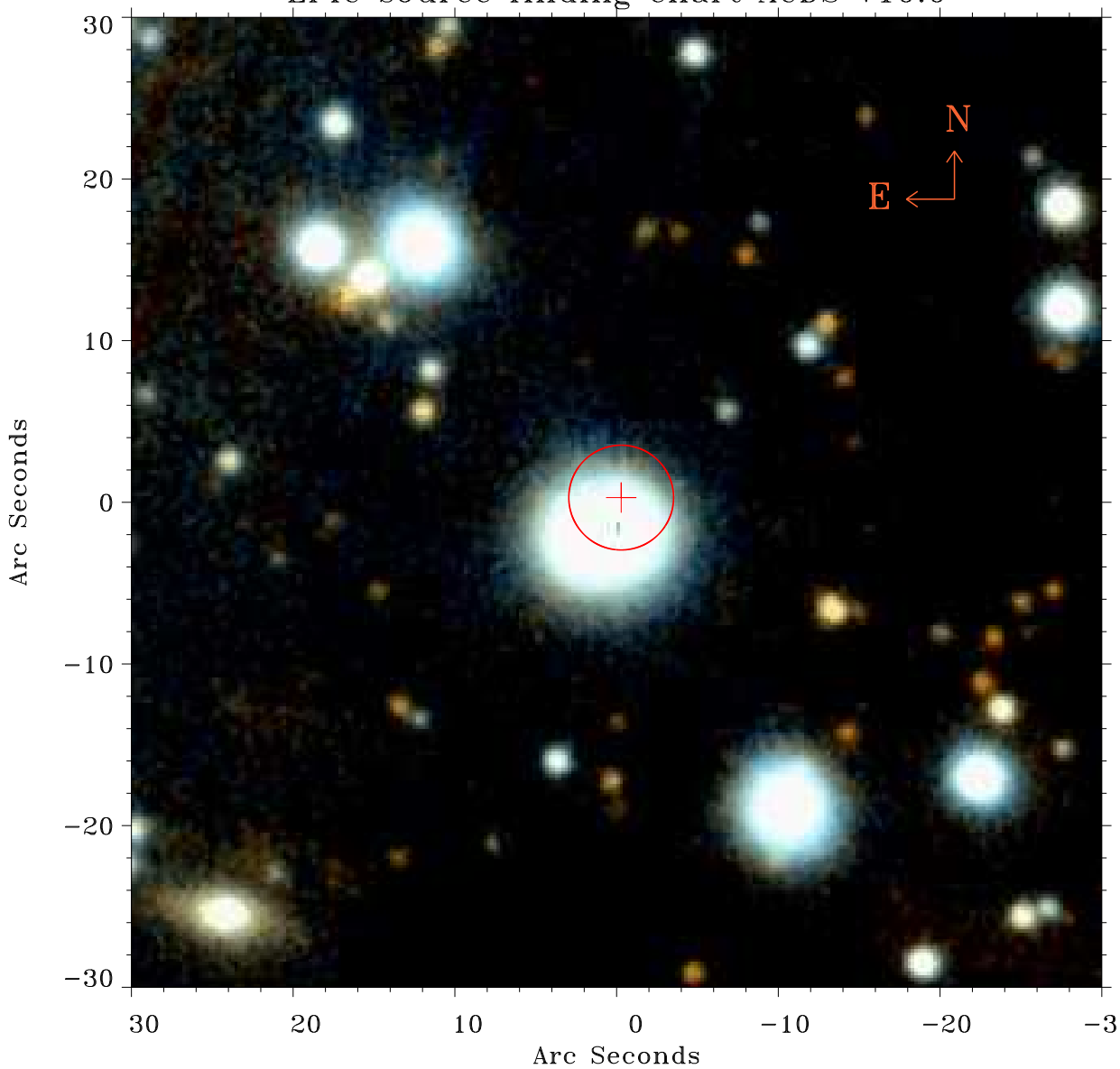


Principal Investigator :
Dr Fabio Favata

XMM target name :
61 Cyg

OBS ID : 690800801
Source number : 34

X−ray coordinates :
$\alpha$ : 21 06 48.56
$\delta$ : +38 44 47.8

Center coordinates :
$\alpha$ : 21 06 48.57
$\delta$ : +38 44 47.8

Plate reference :
Origin : PanSTARRS−DR1

Color coding :
z band
(z+g)/2
g band

Error:
R90 : 3.2 arsec

XMM SSC
May 9 20:35:30 2019