

# EPIC source finding chart ACDS V10.0

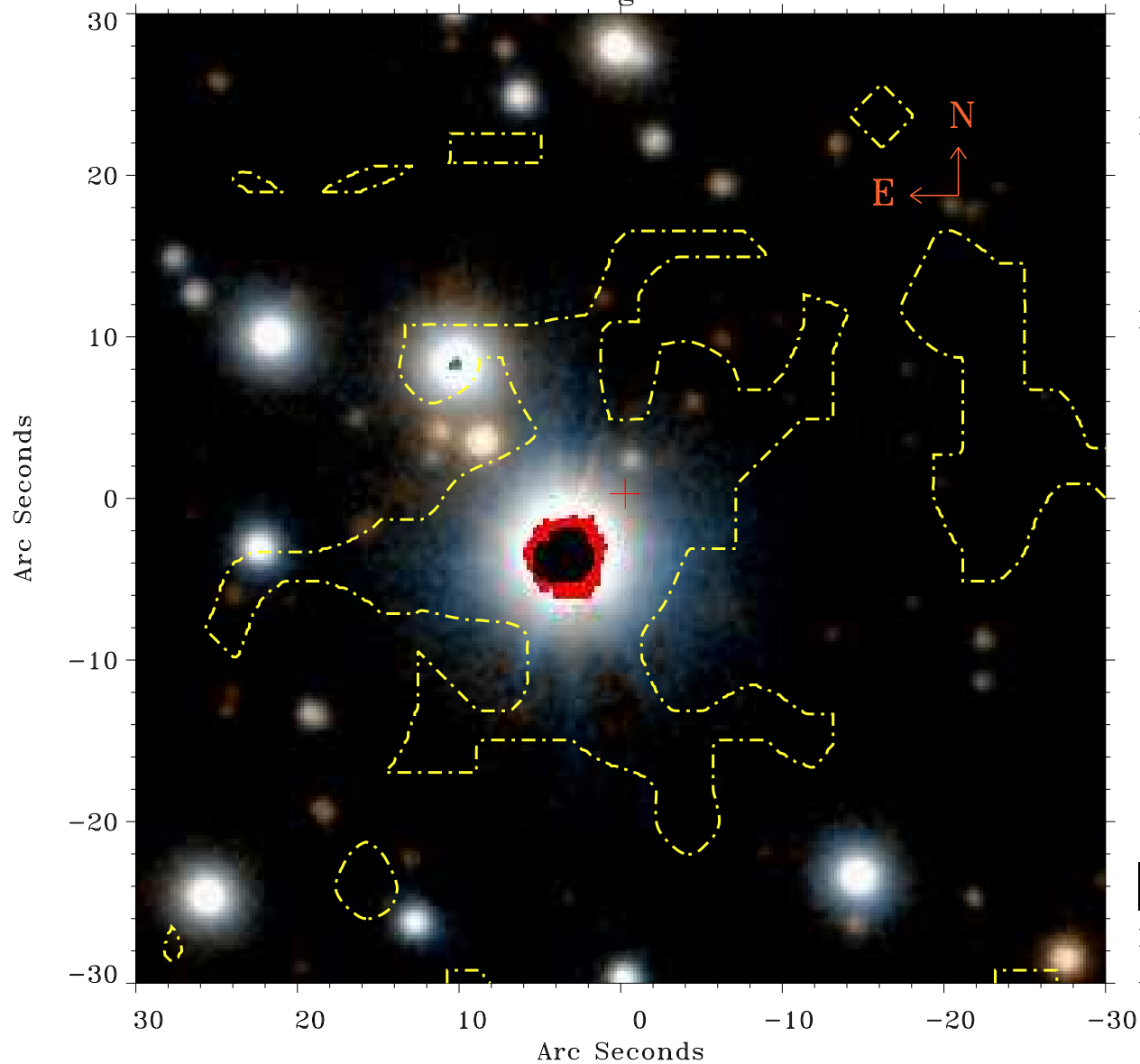

Principal Investigator :

Dr Fabio Favata

XMM target name :

61 Cyg

OBS ID : 690800901

Source number : 6

X-ray coordinates :

$\alpha$  : 21 06 31.96

$\delta$  : +38 42 50.4

Center coordinates :

$\alpha$  : 21 06 31.96

$\delta$  : +38 42 50.4

Plate reference :

Origin : PanSTARRS-DR1

Color coding :

z band ●

(z+g)/2 ●

g band ●

Contour levels (counts) :

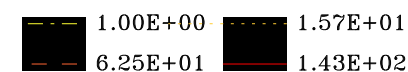

XMM SSC

Apr 23 00:57:15 2019