

# EPIC source finding chart ACDS V10.0

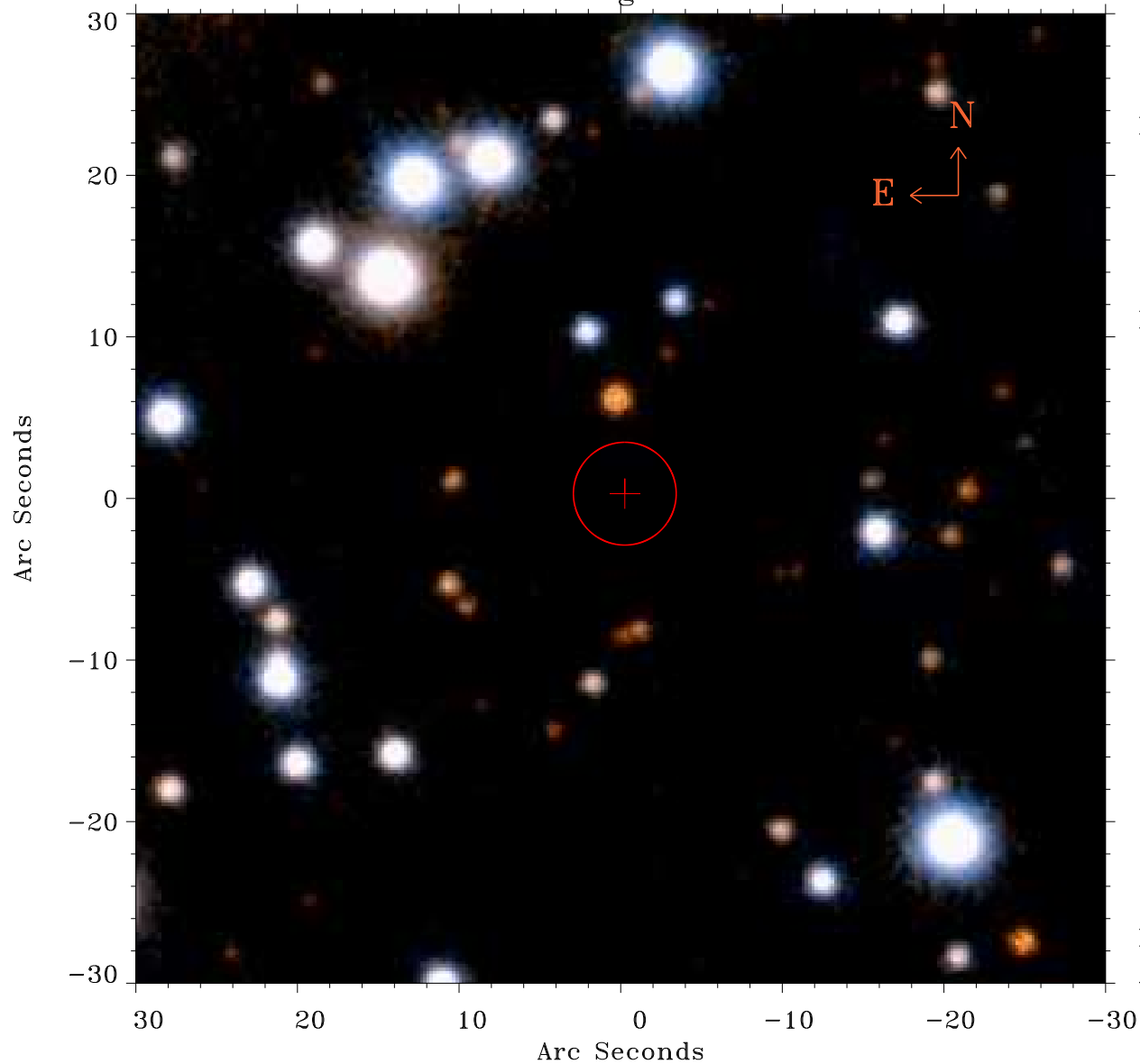

Principal Investigator :

Dr Fabio Favata

XMM target name :

61 Cyg

OBS ID : 690800901

Source number : 12

X-ray coordinates :

$\alpha$  : 21 07 27.98

$\delta$  : +38 43 44.0

Center coordinates :

$\alpha$  : 21 07 27.98

$\delta$  : +38 43 43.9

Plate reference :

Origin : PanSTARRS-DR1

Color coding :

z band ●

(z+g)/2 ●

g band ●

Error:

R90 : 3.2 arsec

XMM SSC

Apr 23 01:05:00 2019