

# EPIC source finding chart ACDS V10.0

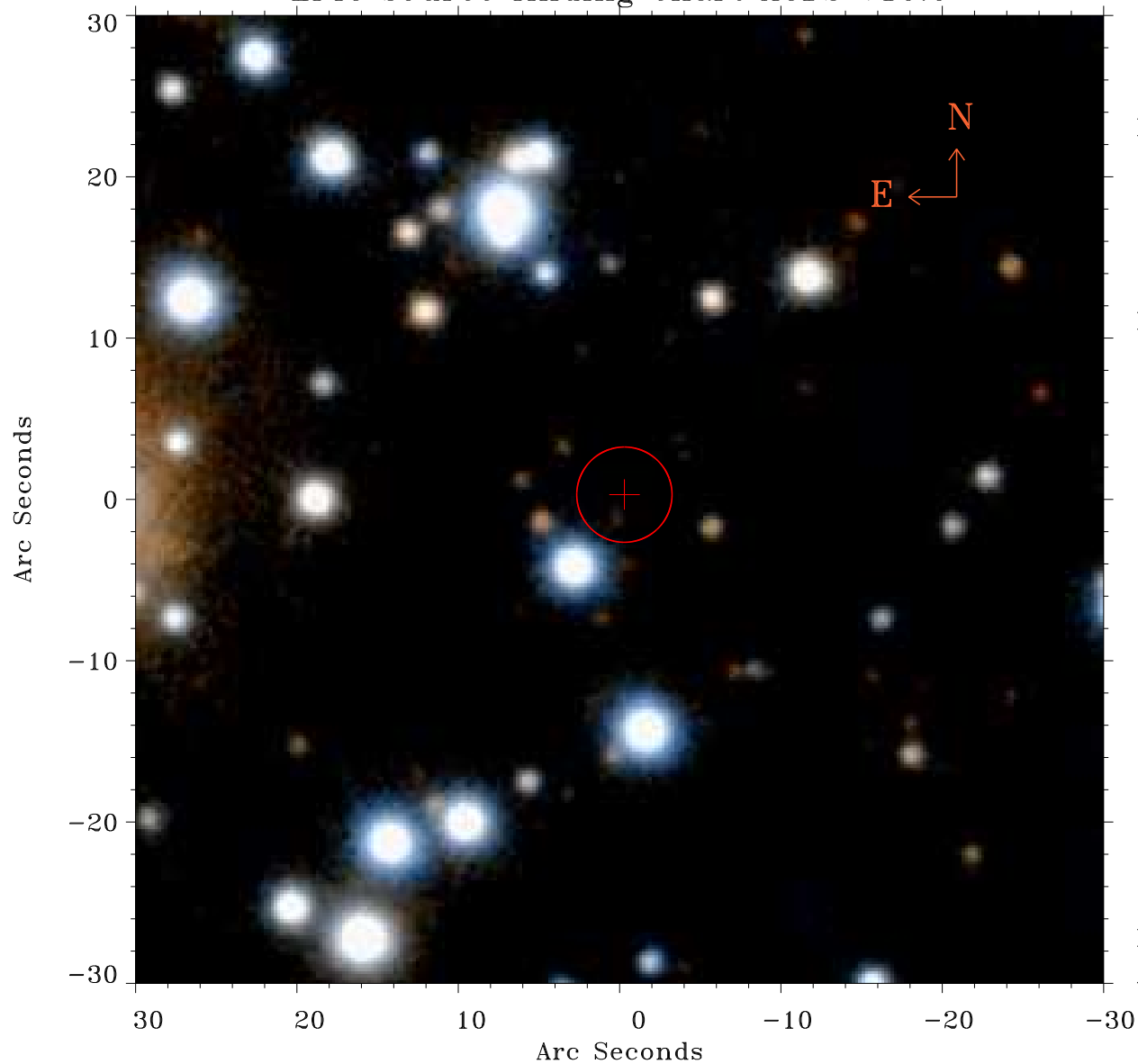

Principal Investigator :

Dr Fabio Favata

XMM target name :

61 Cyg

OBS ID : 690800901

Source number : 49

X-ray coordinates :

$\alpha$  : 21 07 27.85

$\delta$  : +38 44 25.2

Center coordinates :

$\alpha$  : 21 07 27.86

$\delta$  : +38 44 25.1

Plate reference :

Origin : PanSTARRS-DR1

Color coding :

z band ●

(z+g)/2 ●

g band ●

Error:

R90 : 2.9 arsec

XMM SSC

Apr 23 01:04:55 2019