

# EPIC source finding chart ACDS V10.0

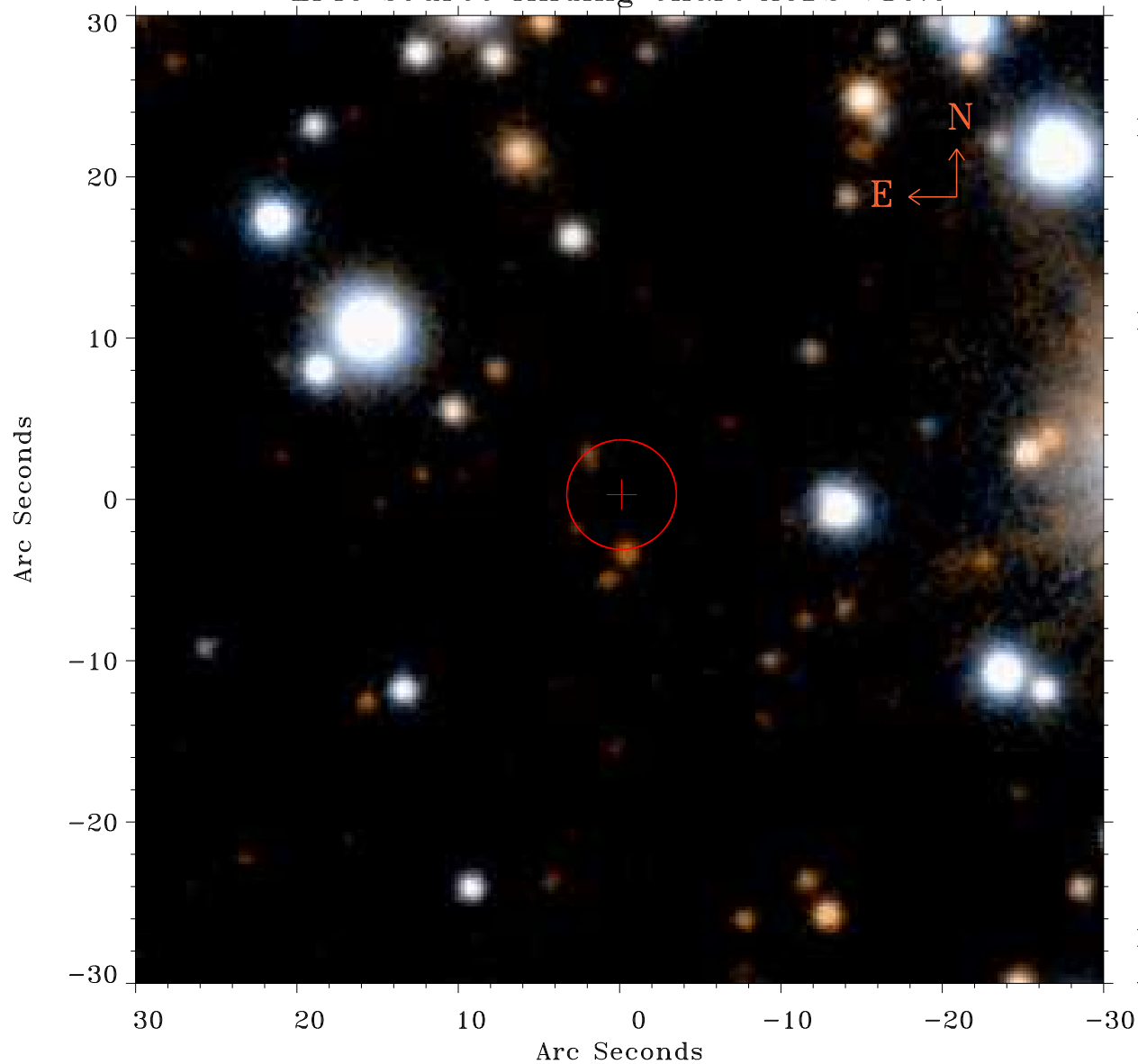

Principal Investigator :

Dr Fabio Favata

XMM target name :

61 Cyg

OBS ID : 690800901

Source number : 52

X-ray coordinates :

$\alpha$  : 21 07 49.35

$\delta$  : +38 49 42.4

Center coordinates :

$\alpha$  : 21 07 49.34

$\delta$  : +38 49 42.3

Plate reference :

Origin : PanSTARRS-DR1

Color coding :

z band ●

(z+g)/2 ●

g band ●

Error:

R90 : 3.4 arsec

XMM SSC

Apr 23 01:10:33 2019