

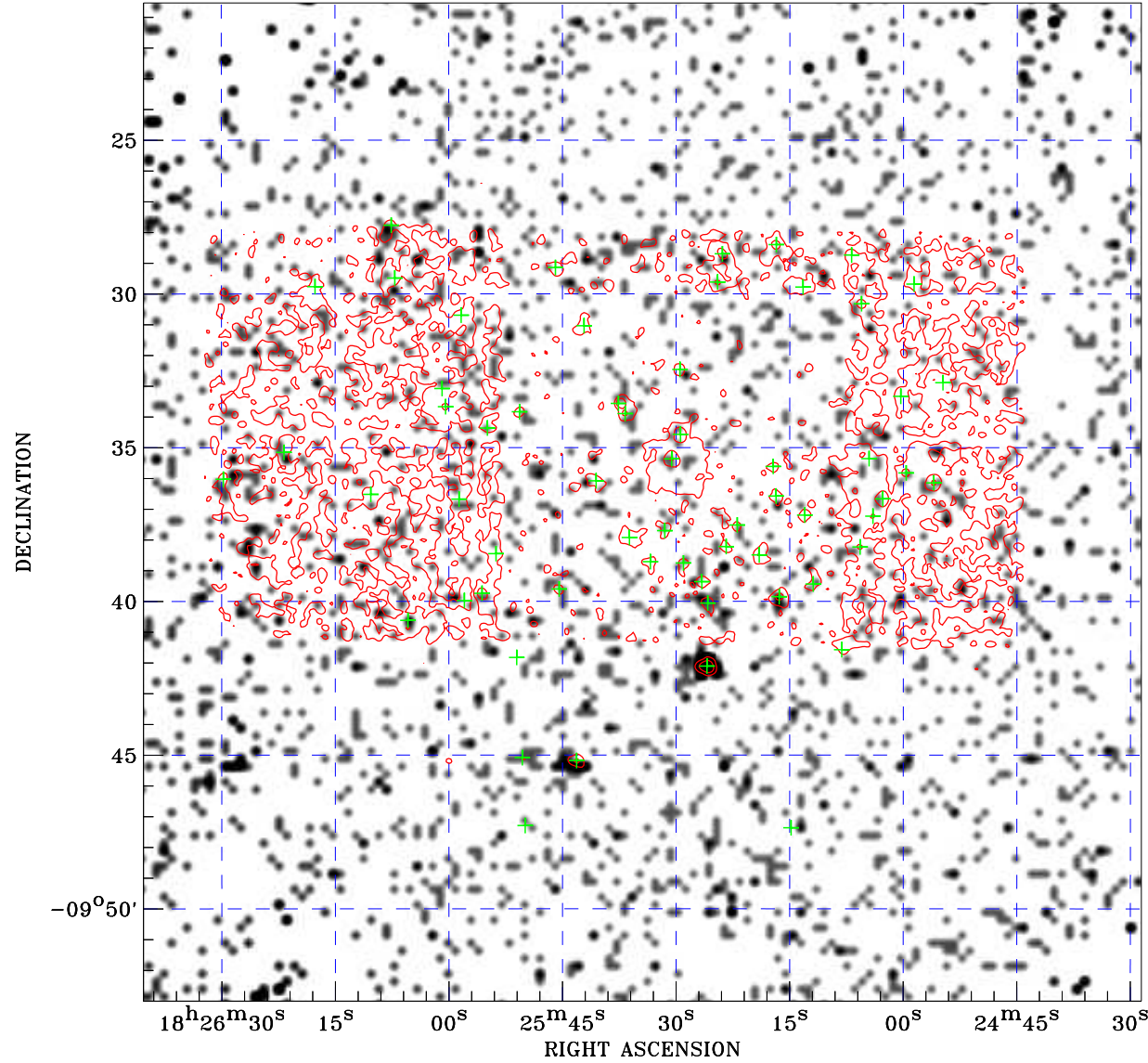

PDF XMM ROSAT image ACDS V10.0



ROSAT image gray scale (Log) :

 $\langle 5.916\text{E-}05$ $\rangle 4.649\text{E-}04$
(counts s^{-1})

⊙ Epic image contour
levels at 2, 7 and 30 σ

+ Detected Epic sources

Principal Investigator :
Prof Willem Hermsen

XMM target name :
PSR B1822-09

Observation ID :
0720731101

Epic image :
 α : 18 25 34.45
 δ : -09 36 46.3
Energy band : 0.2-12.0 keV
MOS1 : 26329 s
MOS2 : 26315 s
PN : 24382 s

Contour levels (counts) :
2 σ :1.277E+00 7 σ :3.467E+00
30 σ :1.354E+01

Nearest ROSAT image
from Epic image center :
Observation : 400039p-0
Instrument : PSPCB
 α : 18 25 43.39
 δ : -09 39 00.2

Other ROSAT images :
None

XMM SSC
May 3 08:28:56 2019