

PDF XMM ROSAT image ACDS V10.0

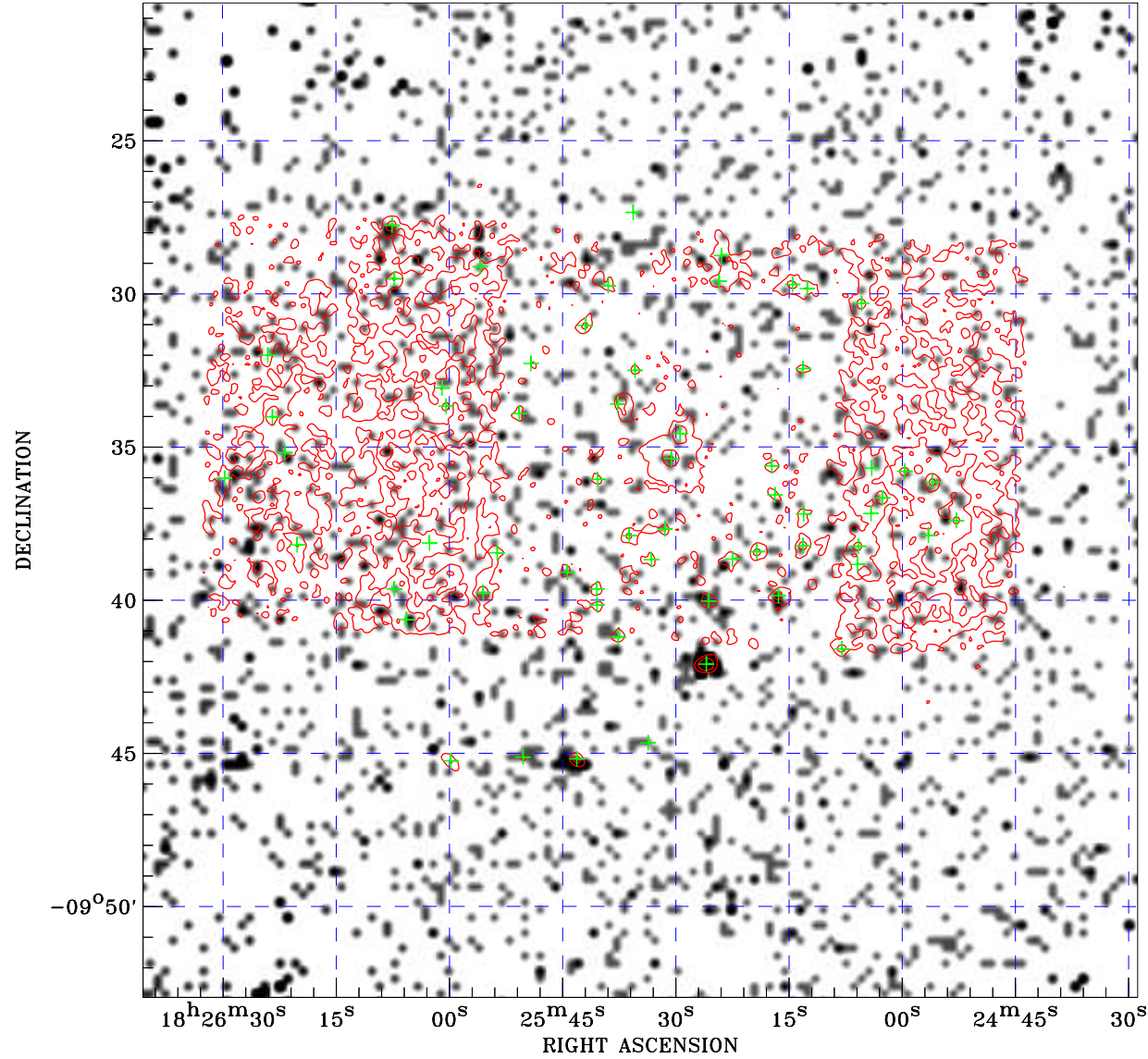

ROSAT image gray scale (Log) :

< 5.900E-05 > 4.655E-04

(counts s⁻¹)

⊙ Epic image contour
levels at 2, 7 and 30 σ

+ Detected Epic sources

Principal Investigator :
Prof Willem Hermsen

XMM target name :
PSR B1822-09

Observation ID :
0720731201

Epic image :
 α : 18 25 34.71
 δ : -09 36 44.3
Energy band : 0.2-12.0 keV
MOS1 : 22603 s
MOS2 : 22615 s
PN : 20683 s

Contour levels (counts) :
2 σ :1.094E+00 7 σ :2.963E+00
30 σ :1.156E+01

Nearest ROSAT image
from Epic image center :
Observation : 400039p-0
Instrument : PSPCB
 α : 18 25 43.39
 δ : -09 39 00.2

Other ROSAT images :
None

XMM SSC
May 3 07:28:12 2019