

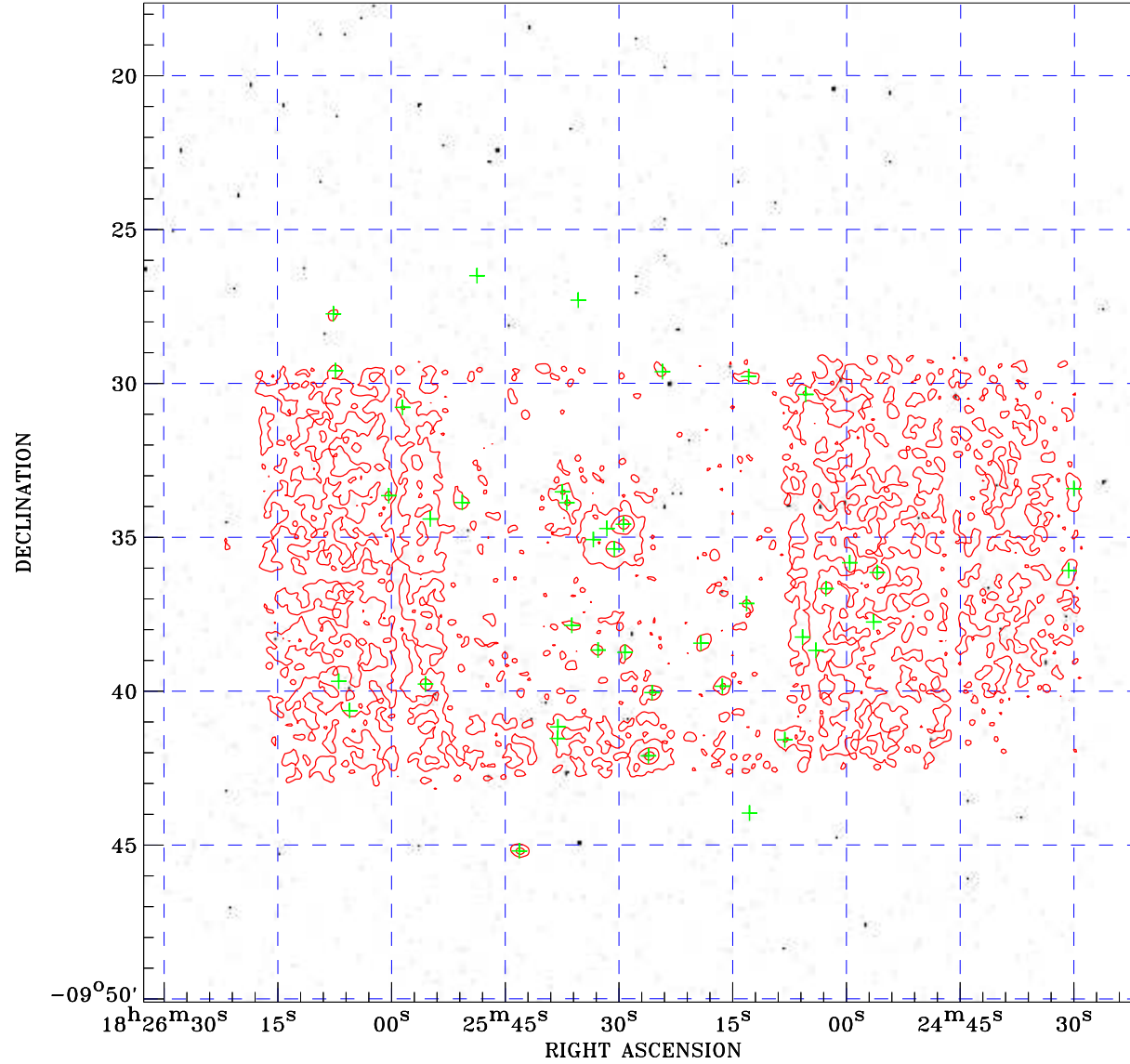

PDF XMM ROSAT image ACDS V10.0



ROSAT image gray scale (Log) :

 $\langle 4.569\text{E-}04$ $\rangle 4.569\text{E-}04$
 (counts s⁻¹)

⊙ Epic image contour
 levels at 2, 7 and 30 σ

+ Detected Epic sources

Principal Investigator :
 Prof Willem Hermsen

XMM target name :
 PSR B1822-09

Observation ID :
 0720731401

Epic image :
 α : 18 25 26.80
 δ : -09 33 52.5
 Energy band : 0.2-12.0 keV
 MOS1 : 21922 s
 MOS2 : 22435 s
 PN : 18292 s

Contour levels (counts) :
 2 σ :1.189E+00 7 σ :3.236E+00
 30 σ :1.265E+01

Nearest ROSAT image
 from Epic image center :
 Observation : 400770h
 Instrument : HRI
 α : 18 25 37.68
 δ : -09 37 00.2

Other ROSAT images :
 None

XMM SSC
 May 3 05:00:54 2019