

PDF XMM ROSAT image ACDS V10.0

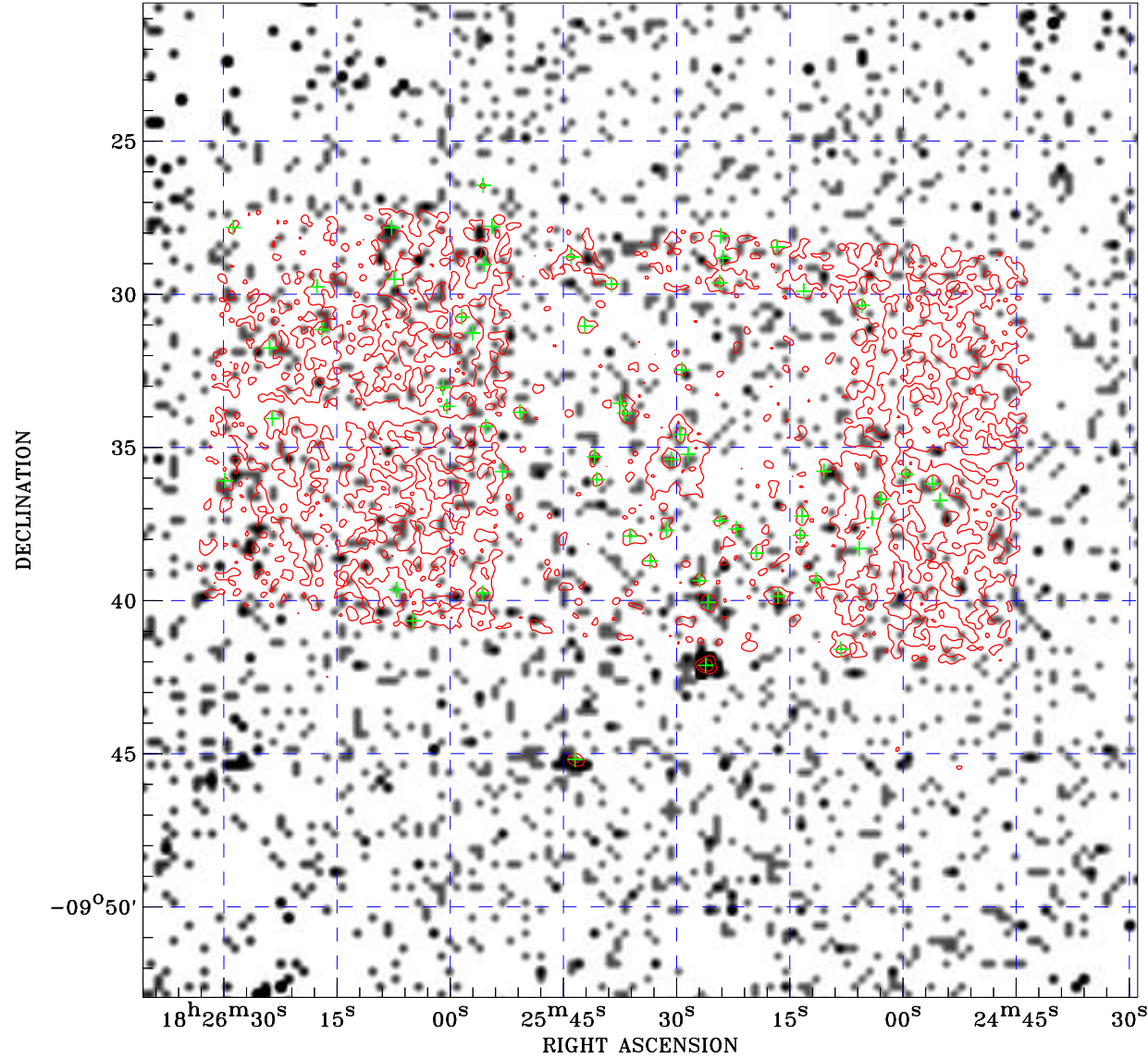

ROSAT image gray scale (Log) :

$\langle 5.873\text{E}-05$ $\rangle 4.650\text{E}-04$

(counts s⁻¹)

⊙ Epic image contour
levels at 2, 7 and 30 σ

+ Detected Epic sources

Principal Investigator :
Prof Willem Hermsen

XMM target name :
PSR B1822-09

Observation ID :
0720731601

Epic image :
 α : 18 25 34.81
 δ : -09 36 43.6
Energy band : 0.2-12.0 keV
MOS1 : 22559 s
MOS2 : 22615 s
PN : 20682 s

Contour levels (counts) :
2 σ :1.103E+00 7 σ :2.983E+00
30 σ :1.163E+01

Nearest ROSAT image
from Epic image center :
Observation : 400039p-0
Instrument : PSPCB
 α : 18 25 43.39
 δ : -09 39 00.2

Other ROSAT images :
None

XMM SSC
Apr 24 16:12:30 2019