

# EPIC source finding chart ACDS V10.0

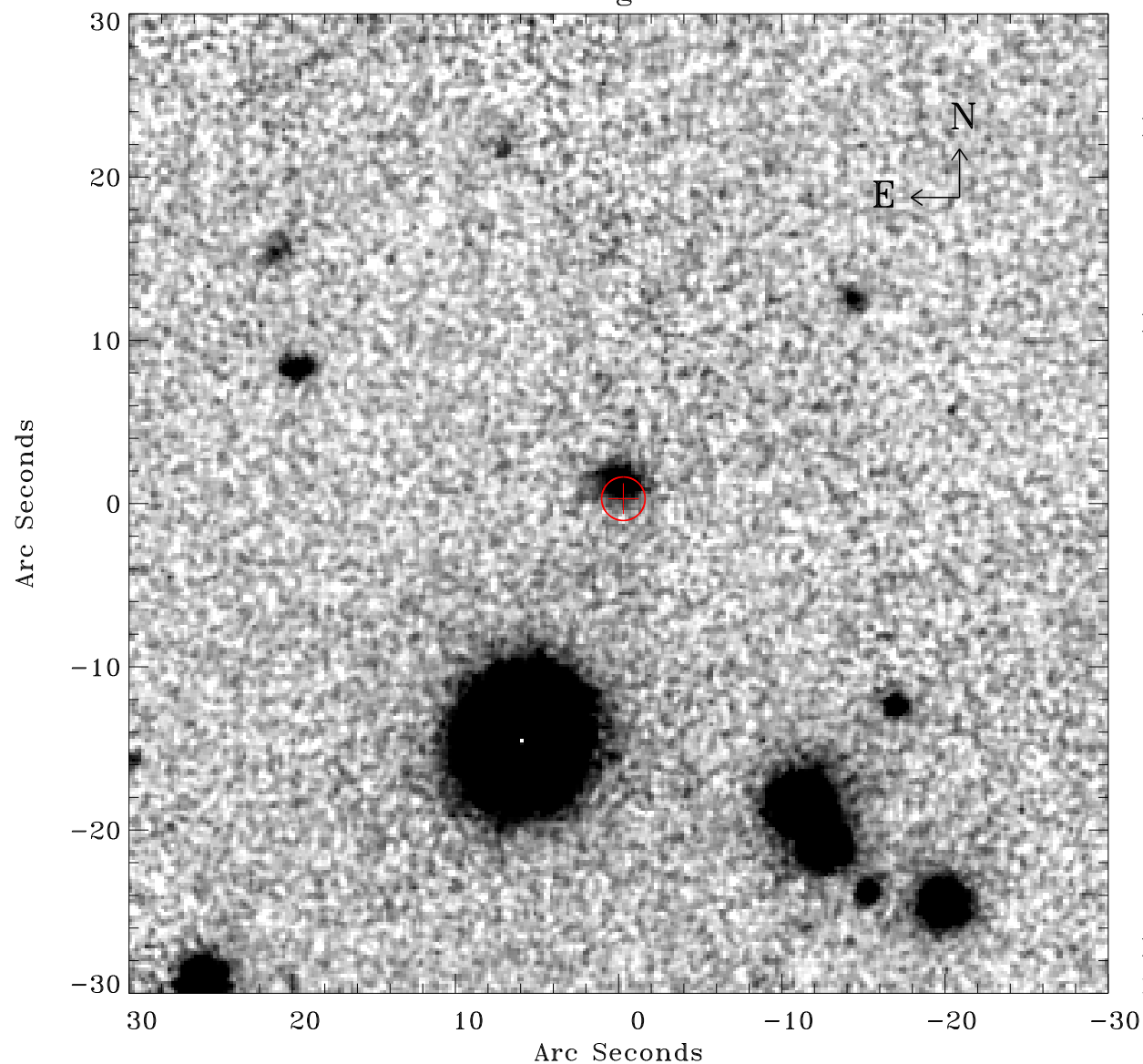

Principal Investigator :

Dr Marco Ajello

XMM target name :

2FGL J0630.9-2406

OBS ID : 740820401

Source number : 3

X-ray coordinates :

$\alpha$  : 06 31 28.41

$\delta$  : -24 10 51.1

Center coordinates :

$\alpha$  : 06 31 28.41

$\delta$  : -24 10 51.2

Plate reference :

Origin : CDS HIPs Network

Plate : PanSTARRS DR1 z

Pixel : 0.20 "/pix

Error circle :

$R_{90}$  (") : 1.3

XMM SSC

May 3 17:28:13 2019