

PDF XMM ROSAT image ACDS V10.0

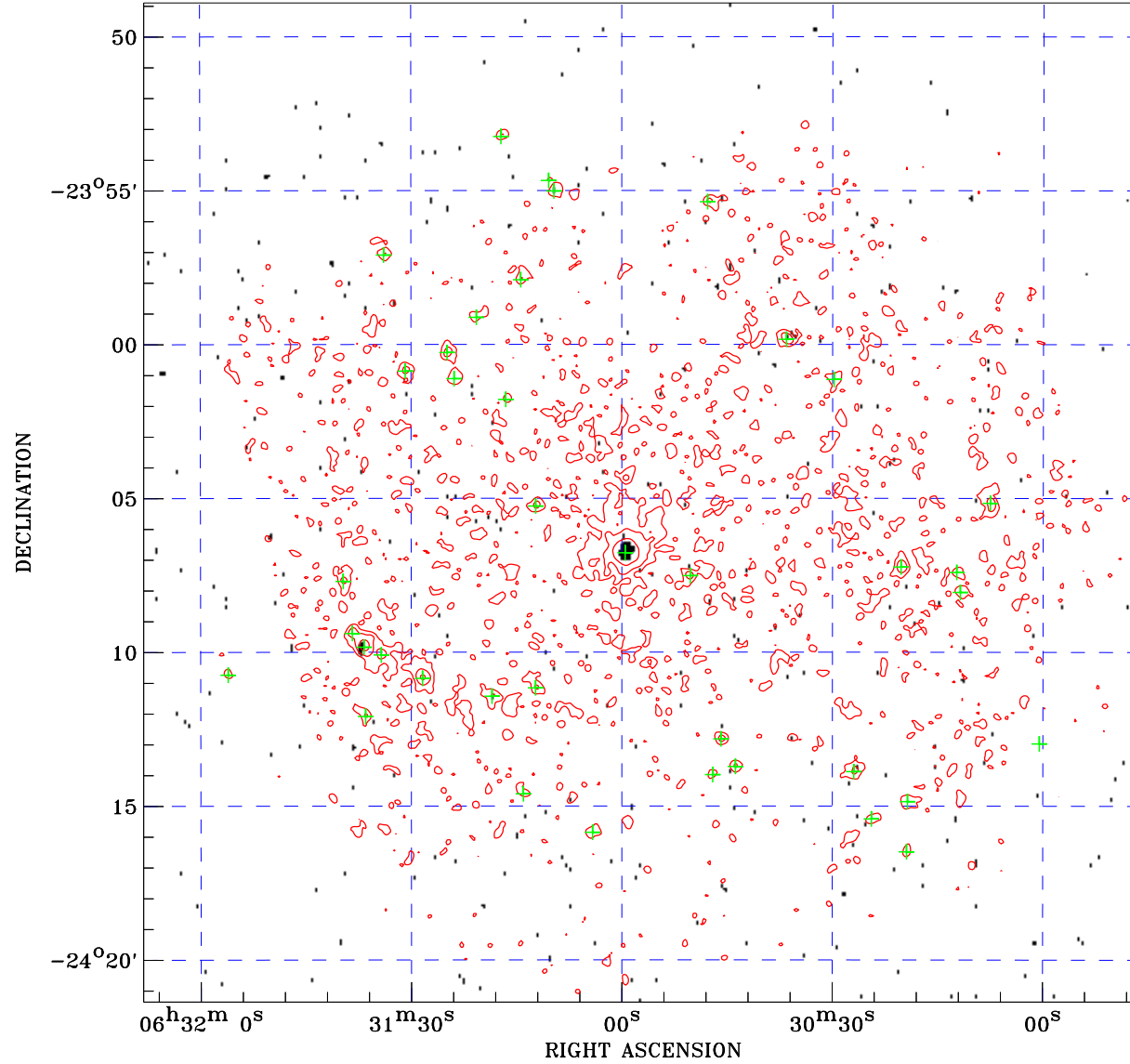

Principal Investigator :
Dr Marco Ajello

XMM target name :
2FGL J0630.9-2406

Observation ID :
0740820401

Epic image :
 α : 06 30 56.95
 δ : -24 05 08.4
Energy band : 0.2-12.0 keV
MOS1 : 6895 s
MOS2 : 7230 s
PN : 4440 s

Contour levels (counts) :
2 σ :4.937E-01 7 σ :1.223E+00
30 σ :4.578E+00

Nearest ROSAT image
from Epic image center :
Observation : 600891h
Instrument : HRI
 α : 06 31 09.40
 δ : -24 09 24.2

Other ROSAT images :
None

XMM SSC
May 3 17:26:24 2019