

# EPIC source finding chart ACDS V10.0

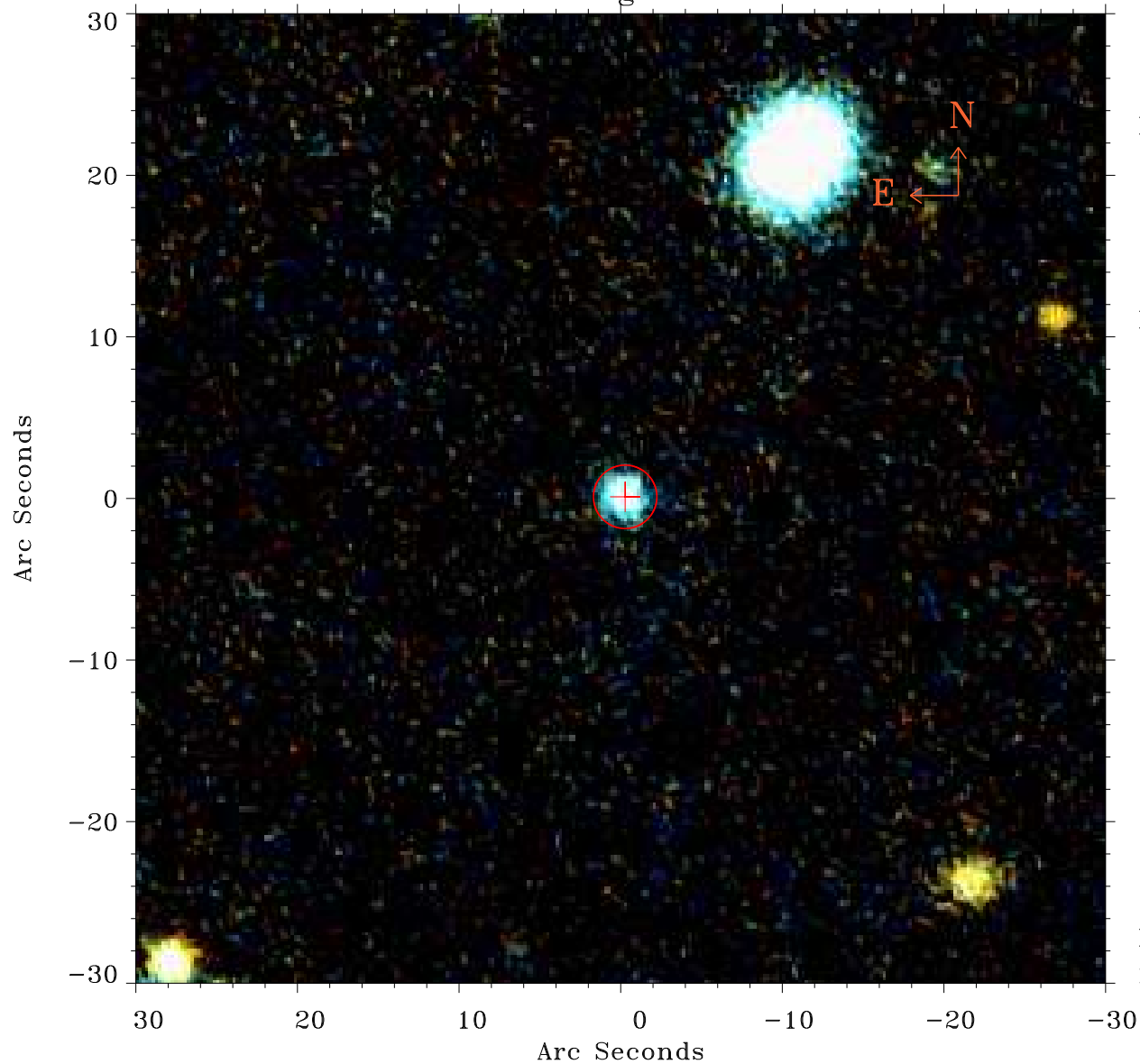

Principal Investigator :

Prof Martin Hardcastle

XMM target name :

SDSS172955.84+53095

OBS ID : 741033701

Source number : 8

X-ray coordinates :

$\alpha$  : 17 29 37.91

$\delta$  : +53 22 47.9

Center coordinates :

$\alpha$  : 17 29 37.92

$\delta$  : +53 22 48.0

Plate reference :

Origin : PanSTARRS-DR1

Color coding :

z band ●

(z+g)/2 ●

g band ●

Error:

R90 : 2.0 arsec

XMM SSC

May 2 18:58:42 2019