

EPIC source finding chart V10.0

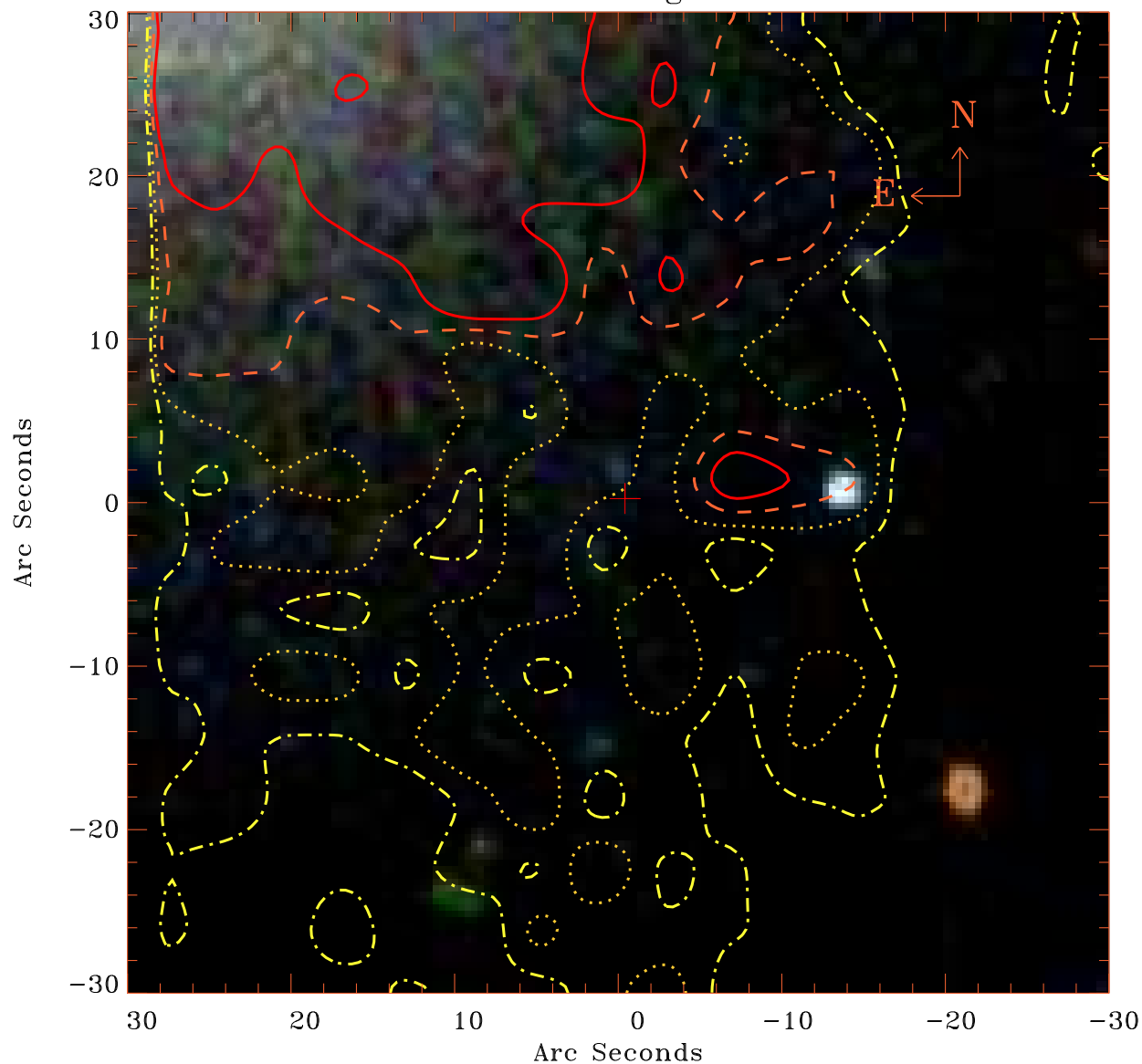

Principal Investigator :

Dr Lorenzo Lovisari

XMM target name :

NGC6338

OBS ID : 741580101

Source number : 6

X-ray coordinates :

α : 17 15 18.63

δ : +57 23 32.4

Center coordinates :

α : 17 15 18.63

δ : +57 23 32.5

Plate reference :

Origin : SDSS

Color coding :

i band ●

r band ●

g band ●

Contour levels (counts) :

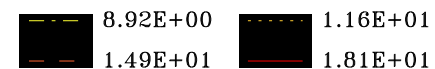

XMM SSC

Apr 22 11:34:19 2019