

# EPIC source finding chart ACDS V10.0

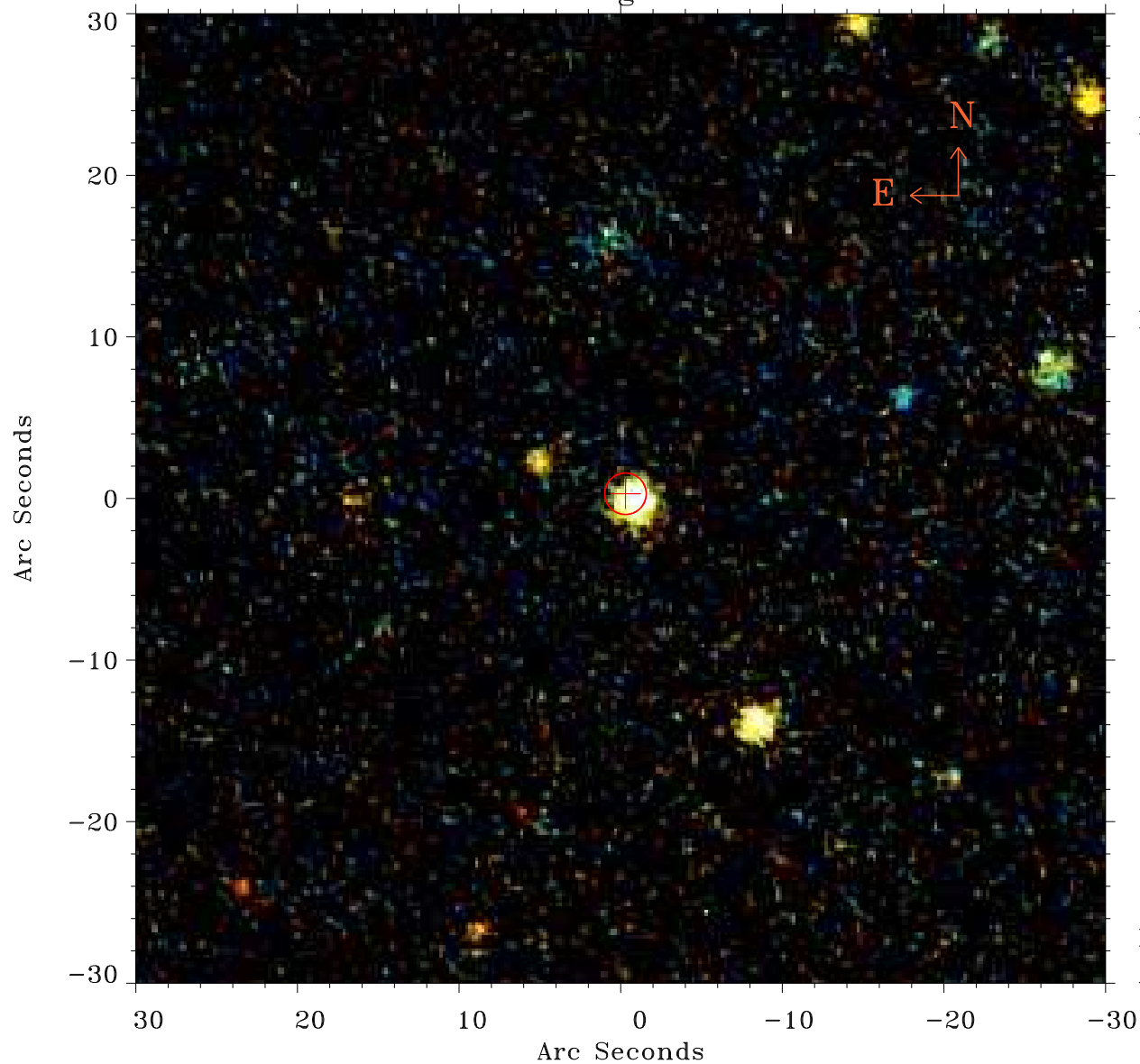

Principal Investigator :

Dr Lorenzo Lovisari

XMM target name :

NGC6338

OBS ID : 741580101

Source number : 9

X-ray coordinates :

$\alpha$  : 17 15 28.81

$\delta$  : +57 35 43.8

Center coordinates :

$\alpha$  : 17 15 28.83

$\delta$  : +57 35 43.7

Plate reference :

Origin : PanSTARRS-DR1

Color coding :

z band ●

(z+g)/2 ●

g band ●

Error:

R90 : 1.3 arcsec

XMM SSC

Apr 22 11:39:58 2019