

# EPIC source finding chart V10.0

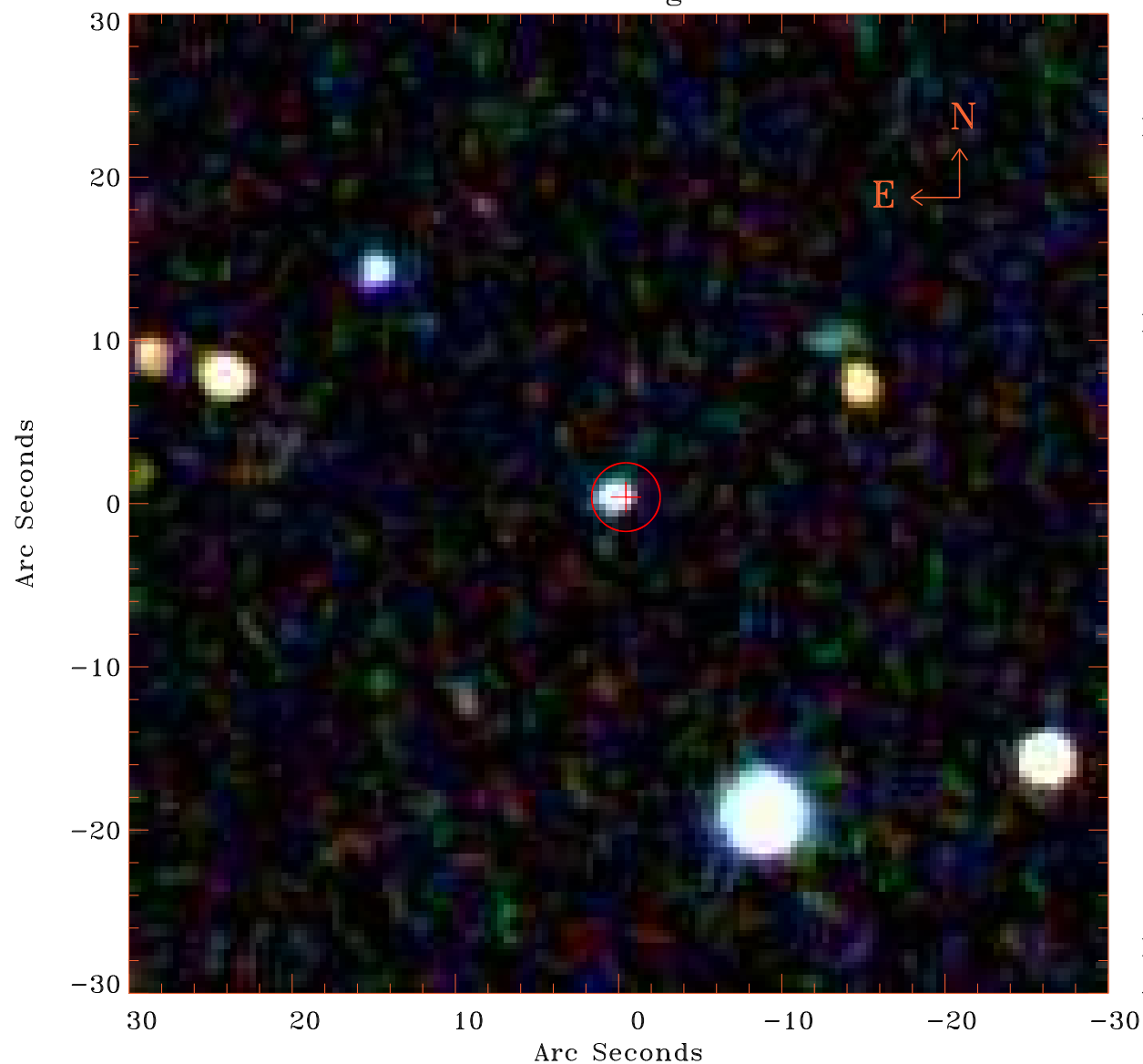

Principal Investigator :

Dr Lorenzo Lovisari

XMM target name :

NGC6338

OBS ID : 741580101

Source number : 28

X-ray coordinates :

$\alpha$  : 17 14 15.14

$\delta$  : +57 34 59.0

Center coordinates :

$\alpha$  : 17 14 15.15

$\delta$  : +57 34 59.0

Plate reference :

Origin : SDSS

Color coding :

i band ●

r band ●

g band ●

Error circle :

$R_{90}$  (") : 2.1

XMM SSC

Apr 22 11:33:34 2019