

# EPIC source finding chart V10.0

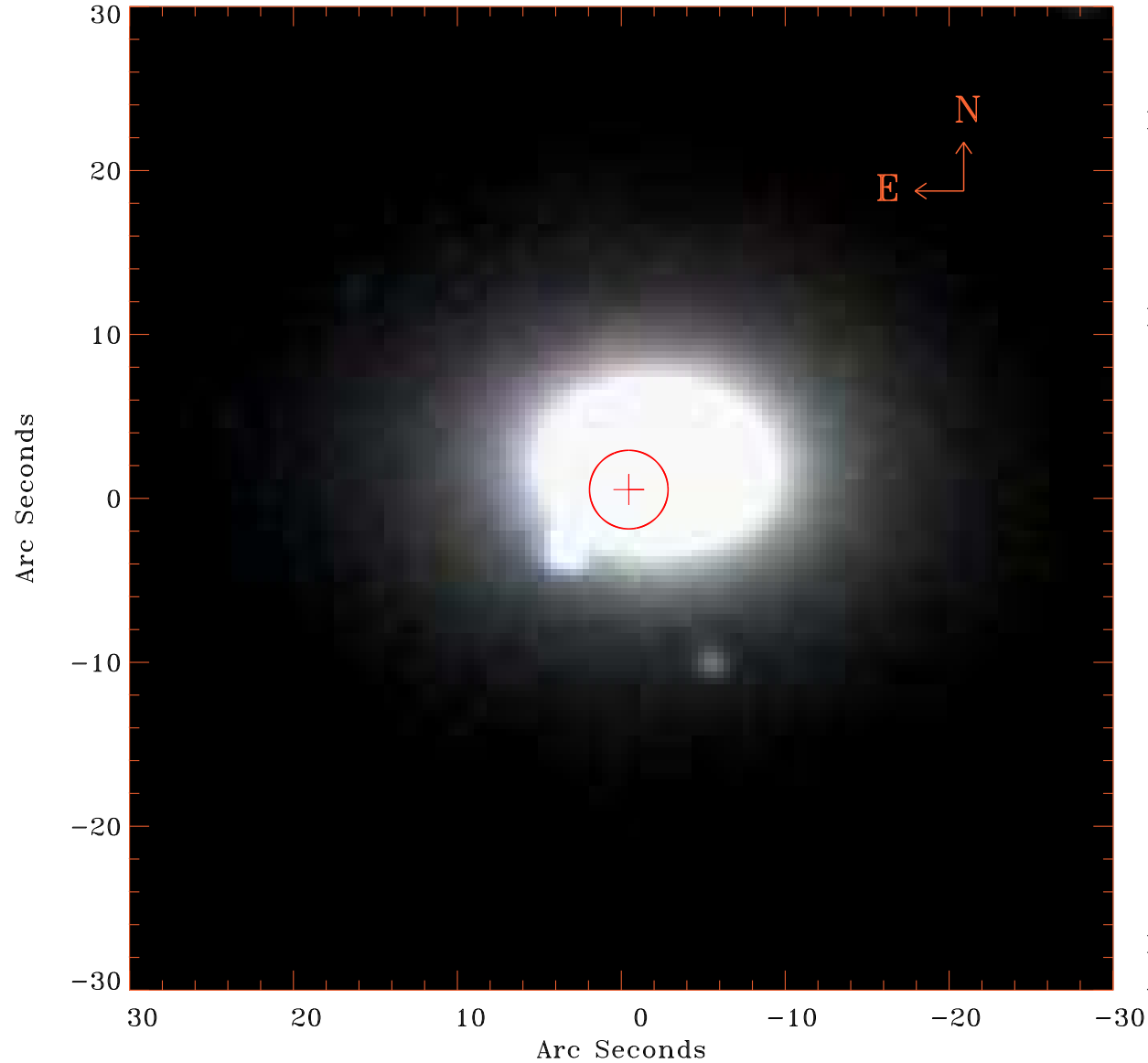

Principal Investigator :

Dr Lorenzo Lovisari

XMM target name :

NGC6338

OBS ID : 741580101

Source number : 33

X-ray coordinates :

$\alpha$  : 17 15 24.77

$\delta$  : +57 19 18.9

Center coordinates :

$\alpha$  : 17 15 24.78

$\delta$  : +57 19 18.8

Plate reference :

Origin : SDSS

Color coding :

i band ●

r band ●

g band ●

Error circle :

$R_{90}$  (") : 2.4

XMM SSC

Apr 22 11:35:39 2019