

EPIC source finding chart V10.0

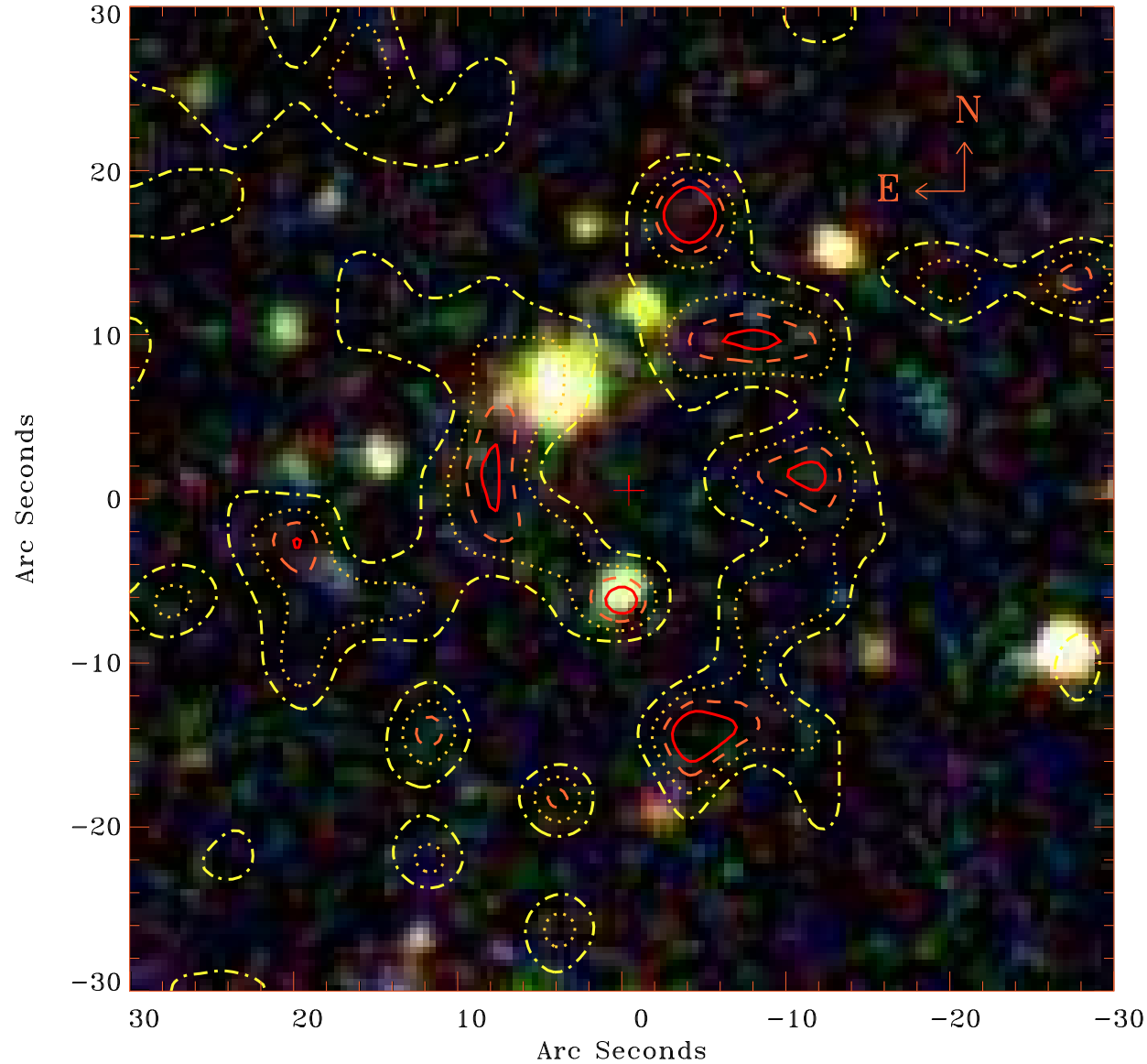

Principal Investigator :

Dr Lorenzo Lovisari

XMM target name :

NGC6338

OBS ID : 741580101

Source number : 46

X-ray coordinates :

α : 17 14 46.15

δ : +57 21 43.9

Center coordinates :

α : 17 14 46.16

δ : +57 21 43.8

Plate reference :

Origin : SDSS

Color coding :

i band ●

r band ●

g band ●

Contour levels (counts) :

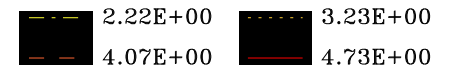

XMM SSC

Apr 22 11:33:53 2019