

EPIC source finding chart ACDS V10.0

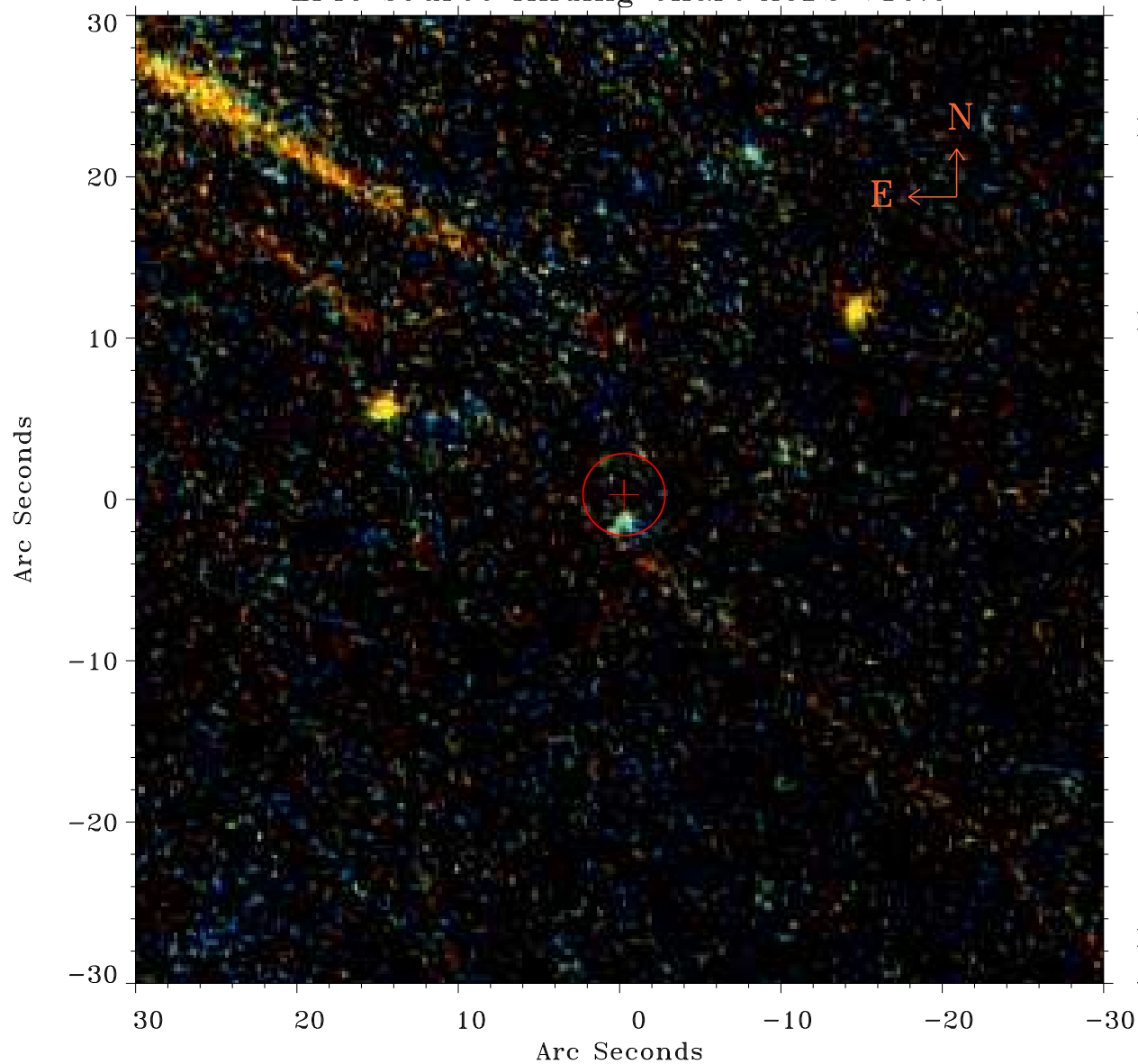

Principal Investigator :

Dr Lorenzo Lovisari

XMM target name :

NGC6338

OBS ID : 741580101

Source number : 60

X-ray coordinates :

α : 17 15 35.50

δ : +57 32 53.1

Center coordinates :

α : 17 15 35.51

δ : +57 32 53.0

Plate reference :

Origin : PanSTARRS-DR1

Color coding :

z band ●

(z+g)/2 ●

g band ●

Error:

R90 : 2.5 arsec

XMM SSC

Apr 22 11:40:13 2019