

# EPIC source finding chart V10.0

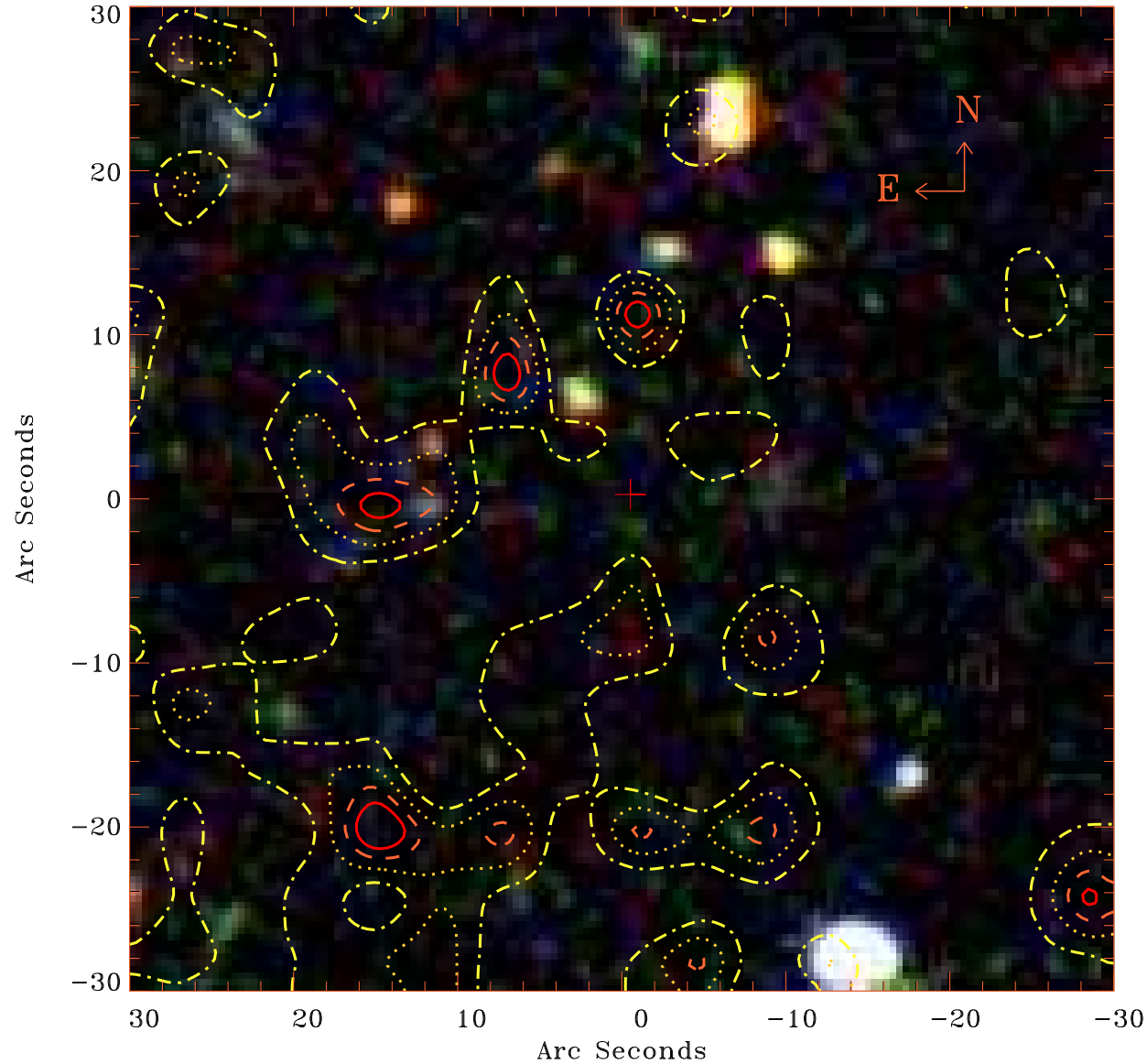

Principal Investigator :

Dr Lorenzo Lovisari

XMM target name :

NGC6338

OBS ID : 741580101

Source number : 63

X-ray coordinates :

$\alpha$  : 17 15 15.34

$\delta$  : +57 28 50.3

Center coordinates :

$\alpha$  : 17 15 15.36

$\delta$  : +57 28 50.4

Plate reference :

Origin : SDSS

Color coding :

i band ●

r band ●

g band ●

Contour levels (counts) :

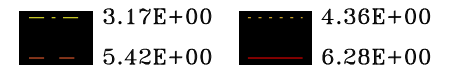

XMM SSC

Apr 22 11:34:14 2019