

EPIC source finding chart V10.0

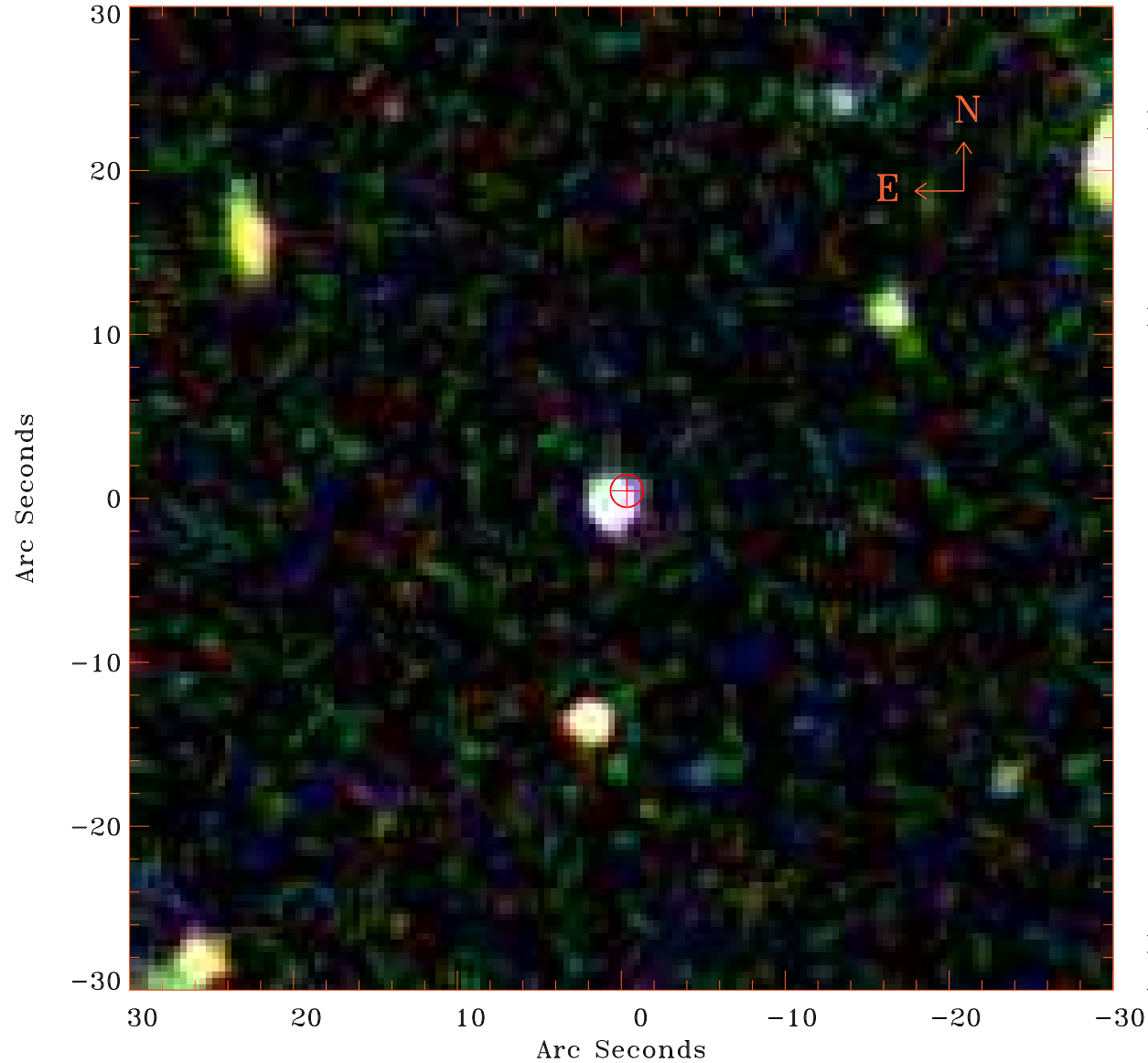

Principal Investigator :

Dr Lorenzo Lovisari

XMM target name :

NGC6338

OBS ID : 741580101

Source number : 8

X-ray coordinates :

α : 17 14 56.96

δ : +57 26 48.7

Center coordinates :

α : 17 14 56.95

δ : +57 26 48.6

Plate reference :

Origin : SDSS

Color coding :

i band ●

r band ●

g band ●

Error circle :

R_{90} (") : 1.0

XMM SSC

Apr 22 11:34:04 2019