

# EPIC source finding chart V10.0

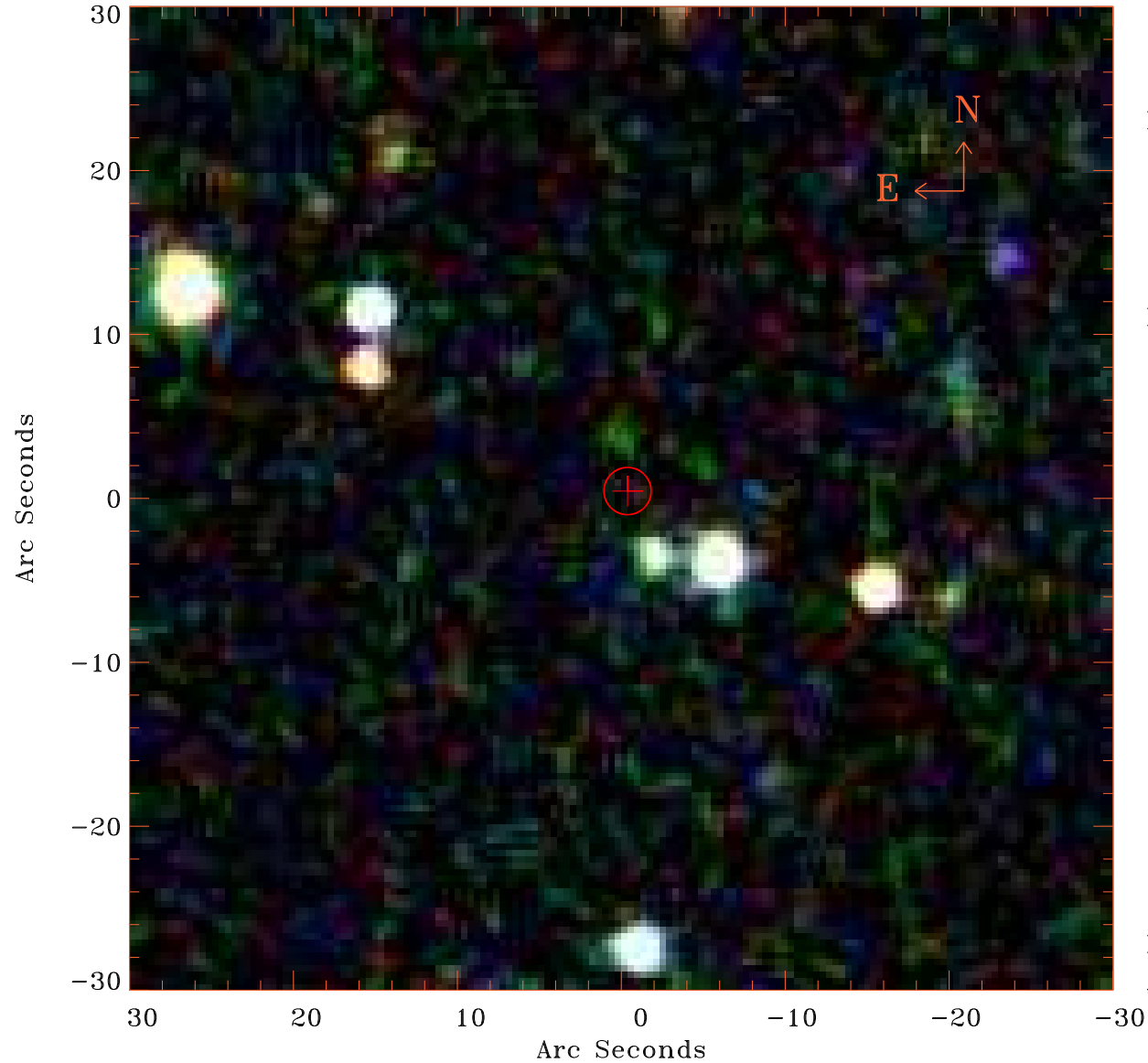

Principal Investigator :

Dr Lorenzo Lovisari

XMM target name :

NGC6338

OBS ID : 741580101

Source number : 13

X-ray coordinates :

$\alpha$  : 17 16 23.64

$\delta$  : +57 15 01.9

Center coordinates :

$\alpha$  : 17 16 23.64

$\delta$  : +57 15 01.8

Plate reference :

Origin : SDSS

Color coding :

i band ●

r band ●

g band ●

Error circle :

$R_{90}$  (") : 1.4

XMM SSC

Apr 22 11:38:13 2019