

# EPIC source finding chart V10.0

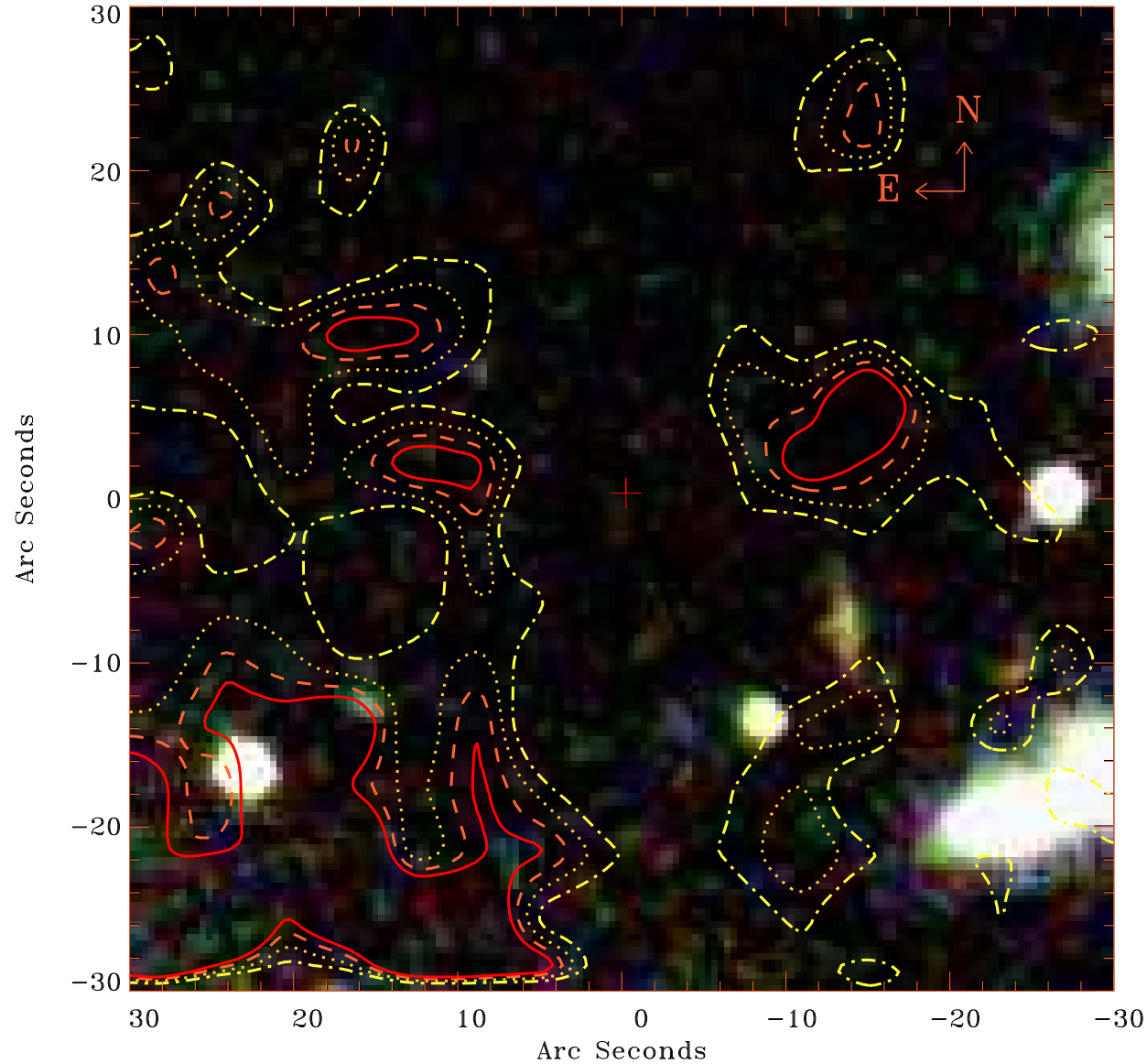

Principal Investigator :

Dr Lorenzo Lovisari

XMM target name :

NGC6338

OBS ID : 741580101

Source number : 15

X-ray coordinates :

$\alpha$  : 17 15 19.15

$\delta$  : +57 27 11.8

Center coordinates :

$\alpha$  : 17 15 19.14

$\delta$  : +57 27 11.8

Plate reference :

Origin : SDSS

Color coding :

i band ●

r band ●

g band ●

Contour levels (counts) :

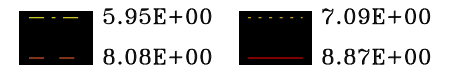

XMM SSC

Apr 22 11:34:21 2019